Philomath '61

FPL
FRAM RM
Lock'd CASE
373.744
1961
91

FRAMINGHAM PUBLIC LIBRARY
3 1213 00633 5915

FRAMINGHAM PUBLIC LIBRARY
OCT 9 1996

Philomath, a word of Greek origin meaning "a search for knowledge," has been the title of Framingham High School publications for many years. Originally the *Philomath* was a school magazine but became an actual senior publication when yearbooks first were popular among high school students.

PHILOMATH

Nineteen Hundred Sixty-one

EDITORS
CAROL CICCOLO
and
ROBERT FINIGAN

ADVISORS MARY E. O'NEIL
EDWARD BEATTY

Framingham High School
Framingham, Massachusetts

TABLE OF

ALUMNI

Page 13

ACADEMICS

Page 65

ACTIVITIES

Page 95

ATHLETICS

Page 115

ADVERTISING

Page 137

CONTENTS

ALBERT G. REILLEY
Assistant Superintendent of Schools

ADMINIS

RICHARD N. ANKETELL
Superintendent of Schools

BERNARD T. WHITE
Director of Guidance

PETER C. McCONARTY
Assistant Principal

TRATION

RALPH J. MARTIN
Principal

EDWARD J. MORAN
Assistant Principal

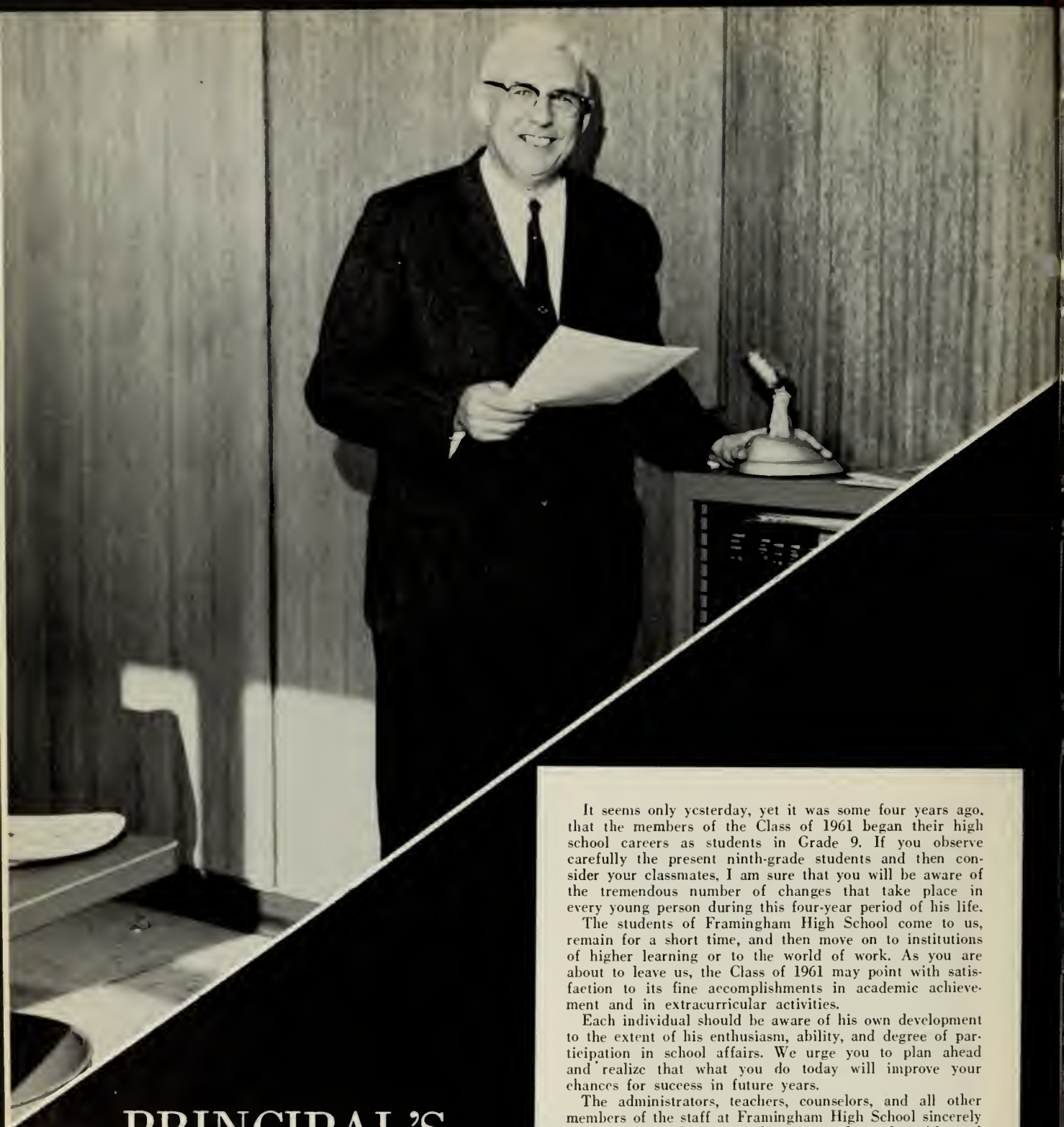

PRINCIPAL'S MESSAGE

It seems only yesterday, yet it was some four years ago, that the members of the Class of 1961 began their high school careers as students in Grade 9. If you observe carefully the present ninth-grade students and then consider your classmates, I am sure that you will be aware of the tremendous number of changes that take place in every young person during this four-year period of his life.

The students of Framingham High School come to us, remain for a short time, and then move on to institutions of higher learning or to the world of work. As you are about to leave us, the Class of 1961 may point with satisfaction to its fine accomplishments in academic achievement and in extracurricular activities.

Each individual should be aware of his own development to the extent of his enthusiasm, ability, and degree of participation in school affairs. We urge you to plan ahead and realize that what you do today will improve your chances for success in future years.

The administrators, teachers, counselors, and all other members of the staff at Framingham High School sincerely hope that they have contributed something desirable and worthwhile toward the physical and mental health, character, habits and knowledge of each member of the Class of 1961.

Our work with you has been a pleasure. Live in the future in a manner to bring credit to yourself, your parents, the school and the community. My best wishes go with you in your future endeavors.

Ralph J. Martin

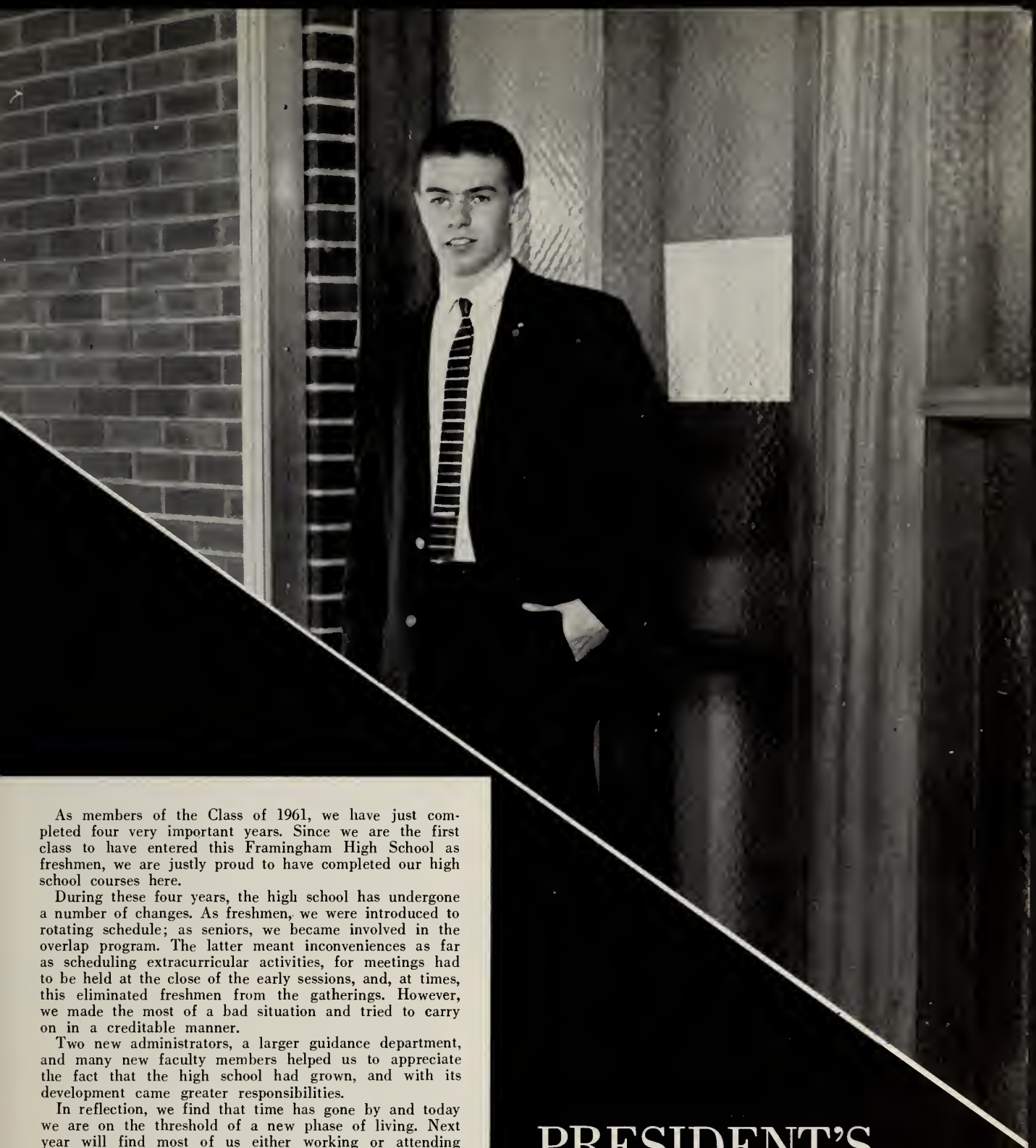

PRESIDENT'S MESSAGE

As members of the Class of 1961, we have just completed four very important years. Since we are the first class to have entered this Framingham High School as freshmen, we are justly proud to have completed our high school courses here.

During these four years, the high school has undergone a number of changes. As freshmen, we were introduced to rotating schedule; as seniors, we became involved in the overlap program. The latter meant inconveniences as far as scheduling extracurricular activities, for meetings had to be held at the close of the early sessions, and, at times, this eliminated freshmen from the gatherings. However, we made the most of a bad situation and tried to carry on in a creditable manner.

Two new administrators, a larger guidance department, and many new faculty members helped us to appreciate the fact that the high school had grown, and with its development came greater responsibilities.

In reflection, we find that time has gone by and today we are on the threshold of a new phase of living. Next year will find most of us either working or attending schools for self-improvement. Whatever we may be planning, we will always use our high school training and experiences as the bases of future success.

As the school has contributed much to our development, so members of the class have done much for the school by winning awards in academic areas, as well as in athletic endeavors. These many honors will be left behind and will serve to inspire those who follow in our footsteps. Since we have been encouraged to set high standards, let us continue to pace ourselves in accordance with our many God-given talents.

William Reno

Mrs. Dwyer writes a tardy slip.

Mrs. Arnott and her "push-button" telephone

SECRETARIES

Mrs. Donovan and Mrs. Lacroix check a schedule.

Mrs. McConnon processes some records.

Mrs. Dalton looks at a register.

Mary Cunningham
Foreign Languages

Arthur L. Ross
Business Education

Fred A. Bayes
Social Studies

Otto Salak
Industrial Arts

Priscilla March
English

Heads of Departments

Joseph D. Murray
Music

Frederick A. Janes
Physical Education

Lillian Kreger
Home Economics

John H. Daniels
Director of Athletics

Donald St. Andre
Mathematics

John A. Meegan
Science

Neal Cotton
Art

11

JOHN J. WHELAN

Class Advisor

To Mr. Whelan we express the sincere and deeply felt gratitude of the Class of 1961.

ALUMNI

SENIOR CLASS OFFICERS

PRESIDENT

William Reno

VICE-PRESIDENT

Richard Olson

TREASURER

James Kelly

SECRETARY

Carol Lavallee

On February 20, 1958, . . .

ROBERT EUGENE ABLONDI

Bob . . . an effortless grin . . . always joking . . . oh, that look . . . an ardent athlete . . . heading for the sea with the Navy.

Football 3, 4 "F"; Basketball 2; Track 2.

JUDITH CONSTANCE ADAMS

Judy . . . neat 'n' nifty . . . could sing her way into heaven . . . vivacious and vibrant . . . sugar 'n' spice . . . wonderful future.

Christmas Projects 2, 3, 4.

NANCY JANE AGHAIAN

Nan . . . as sweet as sugar . . . winsome personality with a pleasant smile . . . wit above all . . . one of the Sherbornites . . . future of open doors.

Basketball 1; Field Hockey 1; Science Fair 2; Baseball 1; Glee Club 4.

DONALD E. ALLEN

Dan . . . quiet but mischievous . . . drawing cartoons . . . one great guy . . . sincerity is his middle name . . . mucho laughs . . . undecided.

Christmas Projects 2, 3; Science Fair 2, 3, 4.

NANCY ANN ALLEN

Nancy . . . interests lie in various fields . . . down to earth . . . art major . . . shy but sincere . . . college bound.

Art Staff, *Philomath* 4; Art Staff, Senior Play 4; Typist, Student Crier 3; Christmas Projects 2, 3, 4.

SUSAN ALLEN

Suzie . . . perky personality . . . terrific tennis player . . . vibrant conversationalist . . . physical therapist.

Junior Red Cross Home Room Representative 2, 3; Tennis 1, 2, 3, Captain 3; Basketball Manager 4; Senior Play 4; Christmas Projects 2, 3, 4.

JOHN A. ALPHONSE, JR.

John . . . cordial and considerate . . . quietly goes his way yet affable and amiable . . . career in restaurant management.

Art Staff, *Philomath* 3; Hockey 2; Red Cross Committee 2; Decorating Committee, Football Dance 2, 3; Science Fair 2.

NANCY LEE ANDERSON

Nancy . . . dark eyes, dark hair . . . quiet, likeable personality . . . neat and sweet as can be . . . always ready with a smile . . . bright future.

Entertainment Committee, Junior Prom 3; Library Service Club 4; Science Fair 2, 3; Glee Club 2, 3, 4; Christmas Projects 2, 3, 4.

. . . members of our class were delivered

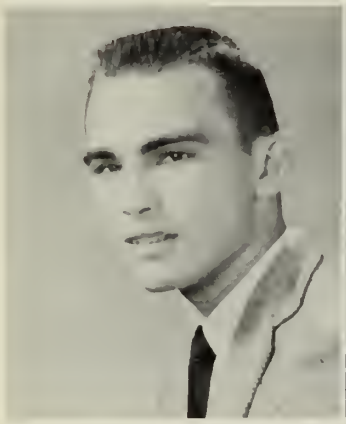

STANWOOD L. ANDERSON

Stan . . . a lazy smile . . . abounds in academic ability . . . adroit and agile fielder . . . an easy manner . . . college bound.

Baseball 2, 3; Basketball 2; Christmas Projects 2, 3.

JOSEPH M. ANDREOLA

Joe . . . moody . . . class cut-up . . . "The little king" . . . math and science star . . "Good Joe" . . . "Let's see the mazuma" . . . to be an engineer.

Vocational Deep Sea Fishing Club 3, 4; Vocational Bowling Club 2, 3, 4; Vocational Basketball 2, 3; Graduation Committee 3; Christmas Projects 2, 3.

JOHN JAMES ARNOTT

John . . . quiet and congenial . . . superior scholastically . . . a really great guy . . . long, lean, and likeable . . . college bound.

Marshal 1; Baseball J.V. 2; Baseball-Varsity Manager 3, 4; "F"; Properties Committee, Senior Play 4; Science Fair 2, 3, 4.

CARL ROBERT ARON

Carl . . . dares to be different . . . sincere, smart, sage . . . a mathematical mind . . . a jack of all trades . . . a professional man.

Editor-in-Chief, *Student Crier* 4; Tennis 2, 3, 4 "F"; Chairman, Cap and Gown Committee 3; Science Team 3.

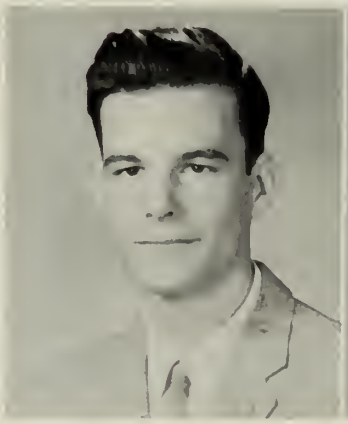

ALLAN LEE ASTBURY

Allan . . . silence is golden . . . crazy about cars . . . honest and honorable . . . a joyous grin . . . loads of fun . . . college bound.

Basketball 2; Christmas Projects 2, 3, 4; Science Fair 2, 4; Marshal 1.

DOUGLAS H. ATWELL

Doug . . . action with autos . . . quick with a quip . . . friendly, funny, fast . . . one of the group . . . a career man.

Science Fair 2, 3; Christmas Projects 2, 3, 4.

THOMAS VICTOR AUCOIN

Aucky . . . everybody's buddy . . . great with the puck . . . lively and likeable . . . undecided.

Hockey 2, 3, 4; Football 2; Christmas Projects 2, 3, 4; Science Fair 2.

GERALDINE MARY AUGUST

Geri . . . sunny, sweet, and sincere . . . wings on her fingers when it comes to typing . . . sparkling eyes to match a sparkling smile . . . office future.

Biography and Verse Committee, *Philomath* 4; Typist, *Student Crier* 3; Candy Sale 2, 3; Marshal 1.

to our new Flagg Drive residence . .

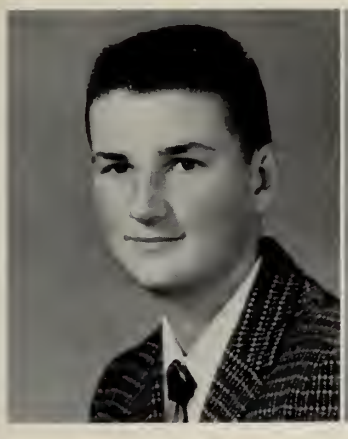

DAVID E. BAINES

Dave . . . coin collector . . . sportsman for pleasure . . . sails and boats . . . captain of his own . . business administration.

Christmas Projects 2, 3, 4.

ALLANA SUZANNE BANNER

Lanna . . . willing to try anything . . . sportsmanship and kindness . . . quite the artist . . . quietly sincere . . . medical secretary.

Christmas Projects 2, 3, 4; Bowling 2; Gym Show 2; Glee Club 2; Science Fair 3.

LOUISA RICHARDS BAPTISTE

Weiza . . . dares to be different . . . scholarship, sophistication, and sincerity . . . vivacious, verbose, vibrant . . . college bound.

Glee Club 3; Tennis 3.

MARY ANN BARBIERI

Mary Ann . . . likes to conform . . . snappy seamstress . . . serene, sedate, sincere . . . I.B.M. operator.

Glee Club 1, 2, 3, 4; Typist, *Student Crier* 3; Pep Squad 2; Gym Show 1, 2; Christmas Projects 1, 2, 3, 4.

MARY LOUISE BARTLETT

Mary . . . sincere and friendly . . . takes life easy . . . worthy of everyone's friendship . . . secretary.

Christmas Projects 2, 3.

MARY C. BARTOLI

Mary . . . winsome, winning, wistful . . . quiet and soothing . . . a determined worker and a loyal friend . . . teacher.

A Cappella 3, 4; Glee Club 2; Music Festival 2, 3, 4; Christmas Projects 2, 3; Science Fair 2.

NATOMA JOYCE BARTON

Toni . . . the quiet, new girl who's always in a whirl . . . a good friend to have . . . her intelligence and sincerity will take her far . . . college.

New this year.

SUSAN RUTH BAYLEY

Sue . . . sincere and sociable . . . a willing worker . . . always friendly and fooling . . . witty and glib tongue . . . further her education.

Glee Club 2; Science Fair 2; Girls' Bowling League 1; Christmas Projects 2, 3, 4; Decoration, Senior Play 2.

only to be confronted by the bewildering

KAREN MAE BEAUDIN

Karen . . . daffy, dynamic doll . . . loquacious . . . seldom serious . . . a lot of laughs . . . undecided.

Glee Club 2, 3, 4; Christmas Projects 2, 3, 4; Music Festival 3.

PAUL VICTOR BENKOSKI

Ben . . . talented with tools . . . silent and unassuming ways . . . sometimes the doubter . . . a Southboro regular . . . Wentworth Institute.

Vocational Student Activities 3; Kiwanis Luncheon 4.

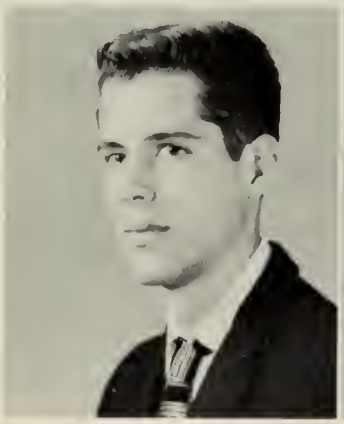

BROOKS LEE BENNETT

Brooks . . . quiet and congenial . . . making people like him . . . trim and tall . . . college bound.

Christmas Projects 3, 4; Cross Country 4; Marshal 4; Hockey 3; Science Fair 1, 2, 4.

ROBERT G. BERGMAN

Bob . . . genial and genuine . . . ever ready for fun . . . likeable and loquacious . . . credit to any college.

Christmas Projects 2, 3; Candy Sale 2; Science Fair 2, 3.

GEORGE M. BERNARD

Burger . . . champ of the old ice . . . skilled in skating . . . unassuming manner . . . highly respected by all . . . college bound.

Football 1, 2, 3; Hockey 1, 2, 3, 4, "F", Captain 4; Science Fair 2, 3; Christmas Projects 3, 4; Candy Sale 3.

WILLIAM ALFRED BERNARDI

Bill . . . pigskin pride . . . being a good friend to all . . . personality plus . . . will to win . . . college bound.

Football 2. 3. 4 "F"; Baseball 2, 3, 4 "F"; Christmas Projects, Chairman 3; Marshal 3; Science Fair 3.

JAMES ALFRED BIANCHI

Jimmy . . . hold it, I think you're gonna like this picture . . . fudge anyone? . . . strives for success . . . a good sport . . . undecided.

Science Fair 2, 3; Candy Sale Winner 2, 3, 4; Reporter, *Student Crier* 3, 4; Home Room Chairman, Red Cross 2; Senior Play Cast 4.

R. PETER BIANCHI

Pete . . . loads of fun and laughter . . . the Dart bug . . . anything for girls . . . last of the big time spenders . . . college bound.

Football 1; Baseball 1; Golf 2, 3, 4; Candy Sale 2, 3, 4; Layout Committee, *Philomath* 4.

choices in the new Program of Studies.

ANNE L. BIUSO

Anne . . . neat, petite, and oh, so sweet . . . quite a dictaphone girl . . . tiny but talkative . . . worthy of anyone's friendship . . . secretary.

Library Service Club 2, 3, 4; Typist, *Student Crier* 3; Typist, *Philomath* 3; Pep Squad 2.

CYNTHIA M. BODGE

Cindy . . . quiet and sincere . . . neat 'n' nifty . . . master over her typewriter keys . . . a friend to all . . . secretary.

Christmas Projects 2; Glee Club 2, 4.

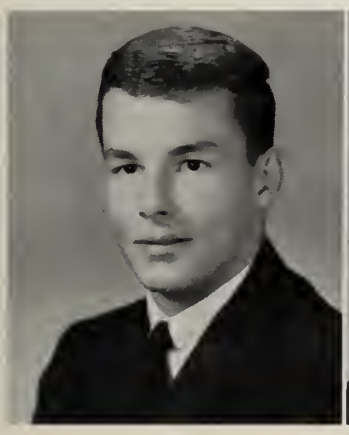

ROBERT FRANCIS BOLAND

Bob . . . order in the corridor . . . good looks and charm . . . dresses to perfection . . . pitching champ . . . college.

Baseball 2, 3, 4 "F"; Marshal 4; Junior Red Cross Committee 3; Science Fair 2, 3; Christmas Projects 2, 3, 4.

ROBERT CHARLES BOLTON

Bob . . . mechanically adept . . . creative builder . . . quiet and sincere . . . one of the Saxonville crowd . . . business.

MARY VIRGINIA BONDELEVITCH

Mary . . . forever on the go . . . hands and tongue both fly . . . flighty charms . . . never caught without a smile . . . undecided.

Typist, *Student Crier* 3; Christmas Projects 2, 3; Glee Club 3; Christmas Assembly 4; Candy Sale 2, 3.

BARBARA DORIS BOWMAN

Barb . . . fun-loving and friendly . . . rare, radiant, and reliable . . . flair for fashion . . . lively lass . . . teacher.

Art Staff, *Philomath* 4; Decoration Committee, Junior Prom 3; Science Fair 2, 3; Glee Club 3; Candy Sale 2.

WALTER E. BRASIER, JR.

Walt . . . shy . . . civil defense expert . . . science student . . . thinks before he speaks . . . plans to be a pilot.

Vocational Student Activities Committee 3; Vocational Fishing Club 4.

EDWIN WILLIAM BRIGGS

Eddie . . . a skillful hand, an artistic talent . . . drive and determination . . . sports enthusiast . . . shy and sage . . . to put his talent to worthwhile use.

Football 1, 2, 3, 4 "F"; Decorating Committee, Junior Prom 3; Track 2; Glee Club 2, 3; A Cappella 4.

The Gym Show gave our amateur

JUDITH ANN BRILLHART

Judy . . . tall and talkative . . . artistically inclined . . . neat and cheerful . . . nice to know . . . attend art school.

Christmas Projects 1, 2, 3, 4; Decorating Committee, Harvest Hop 3; Decorating Committee, Junior Prom 3; Art Staff, *Philomath* 4.

LAWRENCE W. BROGAN

Brog . . . rarely serious . . . witty and humorous guy . . . sports enthusiast . . . sheet metal worker.

Vocational Basketball 3. Kiwanis Luncheon Award 3. Vocational Bowling 2, 3. 4; Christmas Family Projects 4; Vocational Fishing Club 2, 3, 4.

JOHN P. BROOKE

Brooksy . . . strict individualist . . . talks about traveling . . . lured by the outdoors . . . undecided.

A transfer from Belmont High in Senior Year.

ROBERT H. BROOKS

Bob . . . sincere, silent, swell . . . always able . . . guns, targets, and hunting . . . to be an accountant.

School Bowling Team 4.

JOHN F. BROPHY

John . . . complaisant and cordial . . . academically adroit . . . dependable . . . competent for college.

Christmas Projects 1, 2, 3, 4; Decorating Committee, Junior Prom 3; Football 2; Science Fair 2, 3, 4.

JOHN JAMES BROVELLI

John . . . as smooth as glass . . . crazy car-bug . . . always the late bird . . . you just can't see through him . . . big future.

Football 1, 2, 3, 4; Christmas Projects 1, 2, 3, 4.

KENNETH W. BROWN

Ken . . . amicable and admirable . . . academically acclaimed . . . interesting conversationalist . . . well-qualified for college.

Math Club 4; Chess Club 1. 3. 4: Science Fair 2, 3, 4; Student Council 1.

PETER FISKE BROWN

Pete . . . scientifically minded . . . crazy over cars . . . brevity is the soul of wit . . . college in his plans.

Biography and Verse Committee, *Philomath* 4; Cap and Gown Committee 3: Science Quiz Team 3; Christmas Projects 2. 3. 4; Science Fair 2, 3, 1.

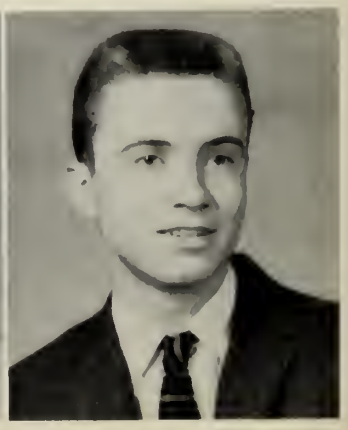

athletes a chance to display their skills.

PETER W. BROWN

Peter . . . talkative . . . travel minded . . . hard worker . . . wit alive . . . teaching is his ambition.

Science Fair 2, 3; Christmas Projects 3, 4; Usher, Framingham-Natick Game 3.

BETSEY ADAMS BRYANT

Betsey . . . silent and sincere . . . great school spirit . . . friendly and fun-loving . . . riding enthusiast . . . college.

Copy Editor, *Philomath* 4; Science Fair 2, 3, 4; Orchestra 4; Christmas Projects 3, 4.

JANE ELIZABETH BRYANT

Jayne . . . brown-eyed and tall; a living doll . . . model material . . . constant procrastinator . . . to become an artist..

Girls' Varsity Basketball 3, Manager 4; Art Staff, *Philomath* 4; Chairman, Make-up Committee, Senior Play 4; Set Design, Senior Play 4; A Cappella 3, 4.

RICHARD LEE BUGLEY

Buggs . . . a fine sport we'll all agree—with a fine personality . . . well informed and witty . . . a magnetic humor . . . college bound.

Marshal 4; Picture Editor, *Philomath* 4; Senior Play 4; Science Fair 3, 4; Christmas Projects 2, 3, 4.

JAMES EDGAR BURGESS

Jim . . . ever ready for fun . . . hoarder of a hundred surprises . . . an indomitable optimist . . . service.

Christmas Projects 2, 3, 4; Science Fair 3; Candy Sale 2.

MARY ANTOINETTE BUSKER

Toni . . . sunny and sweet . . . she makes teachers' hair turn grey . . . she chatters, chatters all the day . . . friend to all . . . hairdresser.

A Cappella 4; Glee Club 1. 2. 3: Basketball 1; Field Hockey 1; Marshal 1.

FRANCES J. CACCIOLA

Franny . . . mischief lies in her eyes, danger awaits in her sighs . . . cheerful cheerleader . . . zany humorist . . . dental hygienist.

Cheerleader 2, 3, 4 "F"; Biography and Verse Committee, *Philomath* 4; Decoration Committee, Junior Prom 3; Ushering Committee, Junior Prom 3; Entertainment Committee, Junior Prom 3.

WILLIAM D. CALLAGHAN

Billy . . . quiet and sincere . . . hunting, fishing, water skiing . . . one great guy . . . the Marines have landed.

Christmas Projects 2, 3, 4.

As sophomores some formed fast

ESTHERAE T. CAREY

Little Carey . . . ever loyal, ever true to the task that she must do . . . success scholastically . . . delightfully genuine . . . a credit to any college.

Treasurer, Spanish Club 4; Biography and Verse Committee, *Philomath* 4; Assistant Business Manager, Senior Play 4; Science Fair 2, 3, 4.

ROBERT LEWIS CARRACINI

Carrots . . . well known and well liked, Bob is the only one of his kind . . . all around athlete . . . a bright future.

Football 2, 3, 4 "F"; Basketball 1, 2, 3; Baseball 1, 2, 3 "F".

MARGOT M. CASALE

Margot . . . quiet and true, a good friend to you . . . oh, that radiant red hair . . . college bound.

Glee Club 2, 4; Senior Play Committee 4; Library Aid 3, 4; Bowling Team 3, 4; Gym Show 3.

JANICE L. CASCIOLINI

Cash . . . friendly and sociable . . . quick on the keys . . . easy to like . . . always a smile for everyone . . . secretary.

Marshal 1; Typist, *Philomath* 4; Typist, *Student Crier* 3; Christmas Projects 2, 3; Glee Club 2, 3, 4.

EVERETT J. CASEY

Teddy . . . a mean puck pusher . . . sleep, sleep, sleep, awake!! . . . What shall we do? . . . everyone's buddy . . . college future.

Hockey 1, 2, 3, Co-Captain 4; Golf 1, 2, 3, 4; Student Council 2, 3, Treasurer 4; Vice-President of Massachusetts Student Council 4; Vice-President, Junior Class 3.

PATRICIA MARIE CASEY

Pat . . . short and sweet . . . loads and loads of fun . . . great golfer . . . smiling and jokes galore . . . openings wide in her future.

Golf Team 1, 2, 3, 4; Field Hockey Team 3; Science Fair 2, 3; Ticket Committee, Football Dance 3, 4; Ticket Committee, Student Council Dance 3.

HAROLD S. CHAKIRIS

Shike . . . a buddy to all . . . avid golfer . . . always able . . . where there's life, there's Shike . . . fascinating future.

Layout Committee, *Philomath* 4; Senior Play Cast 4; Senior Play Set Design 4; Track 2; Golf 2, 3, 4.

CHRIS CHRISTIANSEN

The Viking . . . rare, radiant, reliable . . . understanding heart . . . small, silent type . . . a good friend to all . . . college bound.

Biography and Verse Committee, *Philomath* 4; Senior Play 4; Science Fair 2, 3, 4; Gym Show 1, 2; Music Festival 2.

friendships with frogs and formaldehyde.

CAROL ANN CHURCH

Carol . . . quiet and sincere . . . a regular cash register genius . . . small in size but big in heart . . . polite and petite . . . the business world.

Refreshment Committee, Junior Prom 3; Christmas Projects 2, 3, 4.

CAROL CICCOLO

Carol . . . sunny, sincere, sensational . . . baubles, bangles, and beads . . . enjoys painting . . . personality plus . . . a top college is her aim.

Co-Editor, *Philomath* 4; D.A.R. Good Citizen Award 4; Marshal 3; Usherette, Junior Prom 3; Captain Usherettes, Senior Play 4.

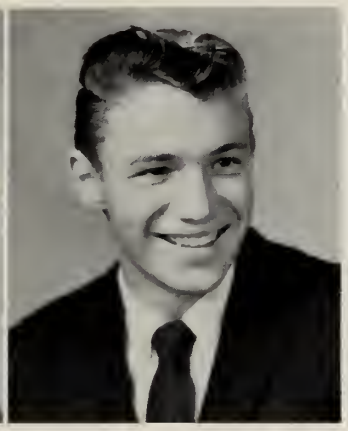

KAREN LOUISE CLARK

Karen . . . admirable honesty . . . demure and shy . . . a combination of loyalty and reliability . . . a pleasure to know . . . college.

Biography and Verse Committee, *Philomath* 4; Costume Committee, Senior Play 4; Christmas Projects 2, 3, 4; Candy Sale 4; Pep Squad 2.

ROBERT F. CLEMENTS

Bob . . . a man of many moods . . . one of the Sherborn gang . . . distinctive laugh . . . undecided.

Basketball 2; Track 4; Football 1; Science Fair 2, 3; Christmas Projects 2, 3, 4.

DALE EDMUND COATES

Dale . . . top-notch disposition . . . at ease with everyone . . . strict individualist . . . ready for fun . . . undecided.

Decoration Committee, Junior Prom 3; Baseball 2; Christmas Dance 3.

DAVID S. COBB

Dave . . . easy lackadaisical manner . . . witty personality . . . always smiling . . . a knack for mechanical gadgets . . . undecided.

Christmas Projects 2, 3.

JANET E. COCKELL

Jan . . . mindful of herself and others . . . quiet, conservative . . . always lending a helping hand . . . a good listener for those who like to talk . . . undecided.

WILLIAM F. COFRAN

Bill . . . lackadaisical mannerisms . . . crazy about cars . . . spur-of-the-moment decisions . . . undecided.

Christmas Projects 3.

We competed successfully for positions

NANCY COLE

Charbon . . . sunny disposition . . . makes the most of anything . . . bright and vivacious . . . college.

Biography and Verse Committee, *Philomath* 4; Usherette, Senior Play 4; Decorating Committee, Junior Prom 3; Junior Red Cross Executive Committee 2, 3; Field Hockey 3 "F"

KENNETH COLGAN

Ken . . . better late than never . . . quiet and sincere . . . seldom serious . . . undecided.

MARGARET ANN COLLINS

Peggy . . . always having a ball . . . whiz with a typewriter . . . well liked by all . . . always making new friends . . . future secretary.

Glee Club 2, 3; Christmas Projects 2, 3, 4; Music Festival 3.

RICHARD A. CONRADO

Bullola . . . sleeping beauty . . . history hound . . . ace class skipper . . . a big balloon car . . . seeks first job at 64.

Glee Club 4; Vocational Deep Sea Fishing 3, 4; Vocational Bowling 3, 4; Christmas Projects 4.

PHYLLIS CORAZZARI

Philly . . . laughing and talking, her favorite hobbies . . . always nice to have around . . . she'll talk her way into heaven . . . teacher.

Biography and Verse Committee, *Philomath* 4; Decorating Committee, Junior Prom 3; Senior Play Costume 4; Glee Club 1, 4; Science Fair 2, 3.

KATHLEEN ANN CORTESI

Kathy . . . daffy and delightful . . . Nemesis . . . winning ways . . . worthy of anyone's friendship . . . secretarial school.

Biography and Verse Committee, *Philomath* 4; Decorating Committee, Junior Prom 3; Ticket Committee, Football Dance 4; Science Fair 2, 4.

EUGENE A. COSTA

Gene . . . scholastically able . . . capable captain . . . generous at heart . . . colleges to choose from.

Student Council 4; Sports Editor, *Student Crier* 2, 3, 4; Football 1, 2, 3, 4, Co-captain 4; Boys' State Representative 3; Science Fair 2, 3, 4.

JOHN ARTHUR COTTER

Jack . . . genial and genuine . . . distinctive low laugh . . . "a hick way back" . . . a good buddy to have . . . college bound.

Layout Editor, *Philomath* 4; Basketball 3, 4 "F"; Senior Play 4; Steering Committee, Junior Prom 3; Science Fair 3.

in F.H.S. service and sports groups . . .

JEAN MARIE COTTON

Jean . . . quiet but sincere . . . sports galore . . . artistically able . . . pleasant personality . . . college in sight.

Intramural Basketball 2, 3; Christmas Projects 2, 3, 4; Science Fair 2, 3; Chairman Christmas Projects 3.

LOUIS J. CROATTI

Gratta . . . instigator . . . master of alibis . . . a blithe spirit . . . "Love 'em and leave 'em" . . . shop power plant technician.

Kiwanis Luncheon Award 4; Rotary Luncheon Award 4; Christmas Projects 2, 3, 4; Vocational Bowling 2, 3, 4; Vocational Deep Sea Fishing Club 2, 3, 4.

EDWARD PETER CROCI

Ed . . . unassuming manner and wit . . . down to earth . . . earnest and shy . . . always willing . . . undecided.

Science Fair 2, 3; Homeroom Chairman, Christmas Projects 2.

LOIS ANN CROMMELIN

Lo . . . lively and loquacious . . . art major . . . convincing comedienne . . . radiantly alive . . . sincere and sensational . . . nurse.

Glee Club 1, 2; Christmas Projects 2, 3, 4; Candy Sale 2, 3.

SANDRA RAE CROWTHER

Sandy . . . sincere and friendly . . . quick with a typewriter . . . at ease with people . . . mathematics talent . . . college bound.

Decorating Committee, Junior Prom 3; Christmas Projects 2, 3, 4; Glee Club 2, 3.

BARBARA B. CUMMINGS

Barb . . . always sociable and smiling . . . everybody's pal . . . sincere in every task . . . a credit to our class . . . secretary of the future.

Glee Club 1, 2, 3; Music Festival 1, 2, 3; Christmas Projects 1, 2, 3; Candy Sale 1.

LARRY C. DABAREINER

Larry . . . oh! to see the world . . . cars are his favorites . . . a sportsman at his best . . . soon to be with Uncle Sam.

Science Fair 2; Glee Club 2; Candy Sale 2, 3; Christmas Projects 2, 3.

MARK H. DALL

Mark . . . an easy way about him . . . silent but likeable personality . . . right word at the right moment . . . undecided.

. . . and welcomed Mr. Whelan as Class

BETTY ANN DAVID

Betty Ann . . . a carload of tales to tell . . . merry-making girl . . . ready to do a good turn . . . brimfull of fun and talk . . . enter the convent.

Christmas Projects 2, 3; Softball 2, 3; Basketball 1, 2.

CAROL A. DAVIS

Carol . . . sincere, sedate, sensible . . . a conscientious worker neat, complete, and accurate . . . bound to succeed in her chosen field.

Picture Committee, *Philomath* 4; Chairman, Publicity Committee, Senior Play 4; Field Hockey Manager 2, "F"; Steering Committee, Junior Prom 3; Refreshment Committee, Chairman, Junior Prom 3.

MARY ELLEN DAVIS

Mary Ellen . . . gay and gabby . . . always smiling . . . merry majorette with a dash of the devil . . . always having a ball . . . teaching profession.

Majorette 2, 3, 4; *Student Crier* 3, 4; Library Service Club 2, 3, 4; Steering Committee, Junior Prom 3; Chairman, Ushering Committee, Junior Prom 3.

JAMES ROBERT DAYHOFF, JR.

Bob . . . car bug . . . hard worker . . . original . . . pride and joy! '54 green Ford . . . a Sherbornite . . . Navy career.

STEPHANIE MARGARET DeALMEIDA

Stevie . . . high stepping, high spirited . . . more bounce to the ounce . . . a baton in her hand . . . a smile on her face . . . secretarial school.

Biography and Verse Committee, *Philomath* 4; Majorette 2, 3, 4; Band Majorette 4; Band Concert 2, 3, 4; Music Festival 2, 3, 4.

ELLEN SUSAN DEAN

Ellen . . . flair for fashions . . . stitch, stitch, all day long . . . always ready to be a friend . . . lazy smile . . . fashions and retail.

Chairman, Costume Committee, Senior Play 4; Library Service Club 2, 3, 4; Manager Girls' Field Hockey 3; Decorating Committee, Junior Prom 3; Christmas Projects 2, 3, 4.

RICHARD T. DEANE

Dick . . . a knack for mechanics and mathematics . . . quietness goes well with ability . . . mind over matter . . . favorable future.

Science Fair 2, 3, 4.

RITA T. DECINA

Rita . . . never a quiet moment with Rita around . . . always out to have a good time . . . not a serious bone in her body . . . a friend to all.

Christmas Projects 3; Musical Festival 3, 4; Glee Club 3, 4; Candy Sale 2, 3, 4.

Advisor for the next two years.

ELENA MARIE DeCOLLIBUS

Elena . . . a smart sophisticate . . . a taste for clothes . . . a flair for design . . . musically inclined . . . teaching is her aim.

Marshal 3, 4; Steering Committee, Junior Prom 3; Art Committee, *Philomath* 4; Senior Play 4; A Cappella 3, 4.

MICHAEL J. DEGNAN

Mike . . . a barrel of fun . . . creatively clever . . . amiable and mischievous . . . headed for college.

Science Fair 2, 4; Bowling 4.

GEORGE W. DEMERITT, JR.

Bill . . . Henry Aldrich . . . all American boy . . . majored in lunch . . . liked by all . . . to master aeronautical engineering.

Christmas Projects 3; Vocational Fishing Trip 2; Vocational Bowling Team 2, 3; Field Maintenance, Graduation 2.

LOUIS XAVIER DEMERS

Louie . . . calm conversationalist . . . making people like him . . . happy go lucky . . . when you're smiling . . . undecided.

Christmas Projects 2, 3, 4.

MARJORIE FRANCES DENHAM

Margie . . . friendly and loquacious . . . a tennis player's dream . . . a winsome smile . . . always helpful . . . college.

Senior Play Cast 4; Tennis Varsity 2, 3 "F"; Science Fair 2, 4; Glee Club 2, 3; Decorating Committee, Junior Prom 3.

THOMAS B. DEVITT

Devitt . . . just like in the movies . . . a catching, appealing humor . . . a continuous line of chatter . . . service.

Vocational Bowling 2, 3; Christmas Projects 3, 4; Glee Club 3, 4; Vocational Fishing Club 4.

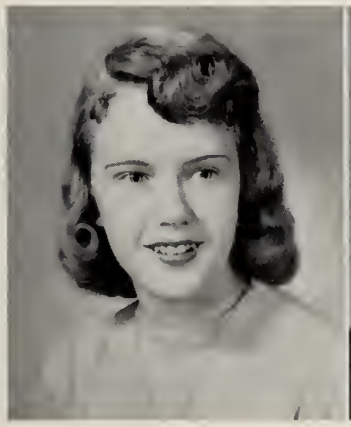

MOLLY LOU DeVRIES

Molly . . . our own southern belle . . . loquacious . . . athletically able . . . gets along well with y'all . . . college bound.

Publicity Committee, Junior Prom 3; Girls' Glee Club 3, 4; Biography and Verse Committee, *Philomath* 4; Basketball 3, 4 "F"; Decoration Committee, Senior Play 4.

LINDA V. DIAS

Linna . . . sugar 'n spice . . . motor maniac . . . carefree and gay . . . tiny, talkative, terrific . . . a certain success . . . college.

Science Fair 2, 3; Library Service 2, 3; Decorating Committee, Junior Prom 3; Christmas Projects 2, 3, 4; Marshal.

"Would you like to buy a pound of fresh

SUSAN L. DICKENS

Susie . . . merry brown eyes . . . pretty blonde hair . . . member of the Sherborn gang . . . mischief and fun rolled into one . . . college.

Christmas Projects 2; Gym Show 1, 2, 3; Girls' Glee Club 4; Senior Play Program Committee 3; Science Fair 2.

PHILIP F. DINEEN

Pat . . . a great sportsman . . . personality plus and charm . . . our Junior leader . . . a roguish smile and wit . . . college.

Football 1, 2, 3, 4 "F"; Baseball 1, 2, 3, 4 "F"; Hockey 1, 2, 3, 4 "F"; Junior Class President 3; A Cappella 3, 4.

JOY CHRISTINE DOMICO

Joy . . . dares to be different . . . aptitude for acting . . . lights, camera, action . . . attend Actors' Studio.

Student Crier 2, 3, 4; Science Fair 2, 3, 4; Music Festival 2; Christmas Projects 2, 3; Candy Sale 2.

MARTHA D. DOUCETTE

Marty . . . loves to laugh . . . seldom serious . . . sunny, sweet, sincere . . . small, but powerful . . . secretary.

Christmas Projects 2, 3, 4; Glee Club 2, 3, 4; Music Festival 2, 3, 4; Candy Sale 3; Decorating Committee, Leap Year Dance 3.

CARL DOW

Carl . . . silent, unassuming personality . . . a man of many moods . . . a lazy smile . . . undecided.

Track 2, 4; Cross Country 2, 3; Christmas Projects 2, 3, 4.

THOMAS F. DOWD

Tom . . . casual calculation . . . good at golf . . . studious and social . . . lots of laughs . . . future physicist.

Co-editor, Biography and Verse Committee, *Philomath* 4; Reporter, *Student Crier* 2, 3; Golf 2, 3, 4 "F"; Basketball 2; Technical Committee, Senior Play 4.

BARRY R. DOWLING

Barry . . . bounding horseman . . . sports a specialty . . . quiet and congenial . . . quick with the wit . . . college.

Baseball 1, 2, 3, 4 "F"; Football 1, 2, 3, 4 "F"; Basketball 1, 2; Student Council 1, 2; Christmas Projects 2, 3, 4.

LIAM SULLIVAN DRADY

Lee . . . scientific genius . . . personality plus with a lot of charm . . . a puzzler over massive problems . . . sly smile . . . engineer.

Sports Editor, *Philomath* 4; Football 3; *Student Crier* 3; Steering Committee 3; Science Fair 3, 4.

fudge?" coaxed F.H.S. candy salesmen.

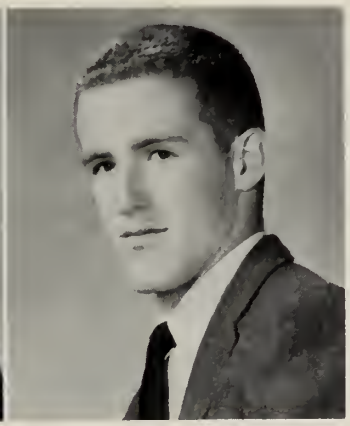

WILLIS B. DRAKE

Buddy . . . sincerity at heart . . . a wit and charm all his own . . . a smile for everyone . . . down to earth and friendly . . . college.

Steering Committee 3; A Cappella Choir 4; Football 2, 3; Decorating Committee, Junior Prom 3; Christmas Projects 2, 3, 4.

GEORGE P. DUANE

Geo . . . what a gift to girls! . . . skilled skater in the arena . . . smooth operator . . . talk, rest, talk . . . future fit for a king . . . college.

Steering Committee, Junior Prom 3; Decorating Committee, Junior Prom 3; Refreshments Committee, Junior Prom 3; Football 1, 2: Hockey 1, 2, 3, 4 "F."

JACQUELINE L. DUNN

Jackie . . . smile of honest spirit . . . in friendship lies security . . . the wealth of a winning manner . . . undecided.

Christmas Projects 2, 3, 4.

RAYMOND P. EBELING

Ray . . . great guy . . . earnest and co-operative worker . . . he's a star that is par . . . witty and winning personality . . . dentist.

Senior Play Cast 4; *Student Crier* 4; Layout Committee, *Philomath* 4; Golf 2, 3, 4; Chairman, Christmas Projects 4.

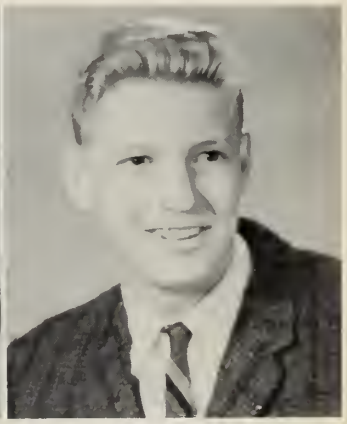

THOMAS DAVID EDWARDS

Tom . . . modesty, the magnet of true friendship . . . well-liked by all . . . steady plugger . . . college.

Baseball 3; Basketball 2.

RALPH T. EILAND

Ralphie . . . let's have a debate . . . winning with words . . . a barrel of laughs . . fun to be with . . . car creator . . . undecided.

Hockey 1, 2; Christmas Projects 2, 3, 4; Science Fair 2, 3, 4.

CLIFFORD L. EISNER

Cliff . . . "Oh, no, that ain't right" . . . math minded . . . patrols the vocational corridor . . . machine trade.

Kiwanis Luncheon Award 3; Marshal 4.

JUDY ANN ELLIOT

Judy . . . original and ambitious . . . fun is her pastime . . . Grandma Binion of the play . . . zesty and lively . . . future of many opportunities.

Senior Play Cast 4; Music Festival 2, 3; Tennis Manager 3; Science Fair 2, 3; Homeroom Chairman, Red Cross 3.

The drudgery of the inevitable term

BETTY JEAN EMPEY

Betty . . . conventional yet individual . . . friendly and fun loving . . . on the studious side . . . chauvinistic Sherbonite . . . teachers' college.

Biography and Verse Committee, *Philomath* 4; Chairman. Program Committee, Junior Prom 3; Christmas Projects 2, 3, 4; Glee Club 2, 3.

EILEEN E. ENGMAN

Eileen . . . always willing to do her job . . . a simile that's golden . . . a wit that's superb . . . sweetness counts . . . college.

Marshal 1; Gym Show 2; Usherette, Music Festival 2; Science Fair 2, 3; Christmas Projects 2, 3, 4.

DOMINIC F. ERRICO

Dom . . . little Johnny Unitas . . . a pro at passing . . . men of few words are the best . . . ambition to join the Navy.

Football 2, 3, 4 "F"; Baseball 1, 2, 3, 4 "F"; Marshal 3.

ADELE ELENA FACINI

Adele . . . flighty charms . . . following the fashions . . . seldom serious . . . winsome personality . . . college.

Biography and Verse Committee, *Philomath* 4; First Lieutenant, Marshal 3; Usher, Junior Prom 3; *Student Crier* Staff 4.

CHARLOTTE FAHEY

Charlotte . . . well-known and easily liked . . . a good word for everyone . . . friendly and especially sincere . . . nurse.

Glee Club 4; Music Festival 4; Christmas Projects 2, 3, 4; Science Fair 2.

KATHERINE FRANCES FAHEY

Kathy . . . quietly attractive . . . sweet and smart . . . the artist's touch . . . a friend to all . . . secretarial school.

Christmas Projects 2, 3, 4; Candy Sale 4; Marshal 2; Glee Club 4.

RITA E. FAINI

Nicky . . . hands and tongue both fly . . . vivacious spirit . . . always with the gang . . . business college.

Christmas Projects 2, 3, 4.

DOROTHEA A. FALLON

Dolly . . . everyone's buddy . . . dancing feet and laughing heart . . . friendly, frolicsome, fun . . . terrific teacher.

Senior Play, Makeup Committee 4; Christmas Projects 3, 4.

exams was somewhat relieved by . . .

MARCIA J. FANTONI

Marcia . . . leader of fashions . . . attractive smile . . . sweet and easy going . . . teacher.

Red Cross, Homeroom Chairman 2, 3; Steering Committee, Junior Prom 3; Chairman, Orchestra Committee. Junior Prom 3; Biography and Verse Committee, *Philomath* 4; Homeroom Chairman, Christmas Family Projects 3, 4.

DAVID A. FEINDEL

Dave . . . friendly sense of humor . . . terrific at track . . . Mr. Murray's "music man" . . . college bound.

Biography and Verse Committee, *Philomath* 4; Track 3, 4; Cross Country 3, 4 "F", Captain 4; Marshal 4; Band 2. 3, 4. Maneuver Committee Chairman.

GERALD FERRARI

Gerry . . . an unassuming manner . . . effortless grin . . . even disposition . . . a yen for everything . . . undecided.

Science Fair 2; Glee Club 2, 3; A Cappella 4; Music Festival 2, 3, 4; Christmas Projects 2, 3, 4.

MARY FERRARI

Mary . . . ever ready for fun . . . spur-of-the moment decisions . . . zany humor . . . undecided.

Glee Club 2, 3; A Cappella 4; Music Festival 2, 3, 4; Science Fair 2; Christmas Projects 2, 3, 4.

ROBERT CHARLES FINIGAN

Bob . . . sincere, dependable, and likeable . . . always ready with the right answer . . . quick witted humor . . . intellectually curious . . . doctor.

Co-Editor, *Philomath* 4; Student Council 4; Science Fair, First Prize 2, 3, 4; Harvard Prize Book 3; Student Government Day Representative 4.

DAVID FINKELSTEIN

Dave . . . joking pessimist . . . photographic mind . . . computer wizard . . . a creditable college student.

Tennis 4; Science Fair 2, 3, 4, Honorable Mention 2, 3; Glee Club 3, 4.

STEVEN B. FINKS

Steve . . . not a worry in the world . . . loves to laugh . . . radio ham dit, dot, dot dash . . . undecided.

Red Cross 2, 3, 4; Christmas Projects 1, 2, 3, 4; Science Fair 2, 3; Candy Sale 2.

MARY ELLEN FINN

Mimi . . . perky, peppy . . . cheerful cheerleader . . . sociable lass . . . known and liked by all . . . goal undecided.

Cheerleader 3, 4; Biography and Verse Committee, *Philomath* 4; Student Council 2; Marshal 3, 4; Co-Chairman, Student Council Dance 2.

. . . the gaiety of a Student Council

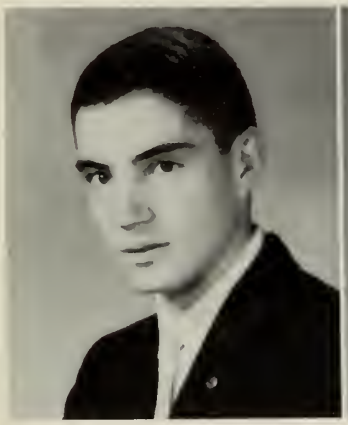

JOHN F. FIORITO

Johnny . . everybody's buddy . . . basketball specialist . . . a good friend to have around . . . business school.

Basketball 2, 3, 4; Christmas Projects 3, 4, Chairman 4; Science Fair 2, 3, 4; Decorating Committee, Junior Prom 3.

FREDERICK B. FITTS, JR.

Fred . . . man of few words . . . fleet of foot . . . his sincerity matches his height . . . college.

Track 2, 3, 4 "F"; Football 2; Band 2, 3; Science Fair 2, 3, 4, Honorable Mention 2, 3.

ANNE R. FLINK

Annie . . . Nordic beauty! . . . a sweet and sincere smile . . . friendship beams out . . . chic, charming, cheerful . . . teacher.

A Cappella Choir 3, 4; Layout Staff, *Philomath* 4; Decorating Committee, Junior Prom 3; Senior Play 4; Science Fair, Honorable Mention 3.

PETER J. FLINT

Pete . . . gym minded . . . funny as a barrel of monkeys . . . dreams of the proverbial old lady's Ford . . . North to Alaska.

ROBERT H. FLUMERE

Bob . . . not everyone has that gift of gab . . . a top-notch mechanic . . . "If it's mechanical, I know about it" . . . an intense dislike for Fords . . . college.

ELEANOR A. FOLLETT

Ellie . . . diligence has its reward . . . ambitious youth always succeeds . . . witty personality . . . off to college.

Co-editor Biography and Verse Committee, *Philomath* 4; Senior Play 4; Christmas Projects 2, 3, 4, Homeroom Chairman 2, 3; Music Festival 4; Junior Red Cross, Homeroom Chairman 2.

BARBARA ELAINE FORREST

Barbara . . . delightful designer . . .sophisticated . . . a talented artist . . . an intelligent student . . . a credit to art.

JANICE MARGARET FORSBERG

Jannie . . . clothes make the woman . . . avid sports fan . . . rich in friends . . . sunny smile and disposition . . . college bound.

Advertising Committee, Publications 4; Usherette, Senior Play 4; Refreshment Committee, Junior Prom 3; Usherette, Junior Prom 3; A Cappella 3, 4.

Dance and the Spring Music Festival.

BRENDA LOUISE FOWLER

Brenda . . . quietly goes her way . . . diligence and patience . . . always calm . . . never ruffled . . . undecided.

Refreshment Committee, Junior Prom 3; Christmas Projects 2, 3, 4.

PETER S. FOX

Pete . . . high pockets . . . vocational marshal captain . . . has more deceased relatives than days in school . . . most helpful guy . . . ambition to change the "Chevy" fad.

ANTHONY RONALD FRANCIOSO

Ronnie . . . cool disposition . . . lackadaisical mannerisms . . . an eye for minute details and fine print.

Track 2, 3, 4; Cross Country 3; Science Fair 2, 3, 4; Christmas Projects 2, 3, 4.

PHILIP ROSS GAITHER

Ross . . . mathematical whiz . . . tone of determination . . . friendship grown . . . humor and wit conquer all . . . college.

New this year.

ELIZABETH ANNE GALLAGHER

Ginger . . . effortless grin . . . marathon chatterer . . . sometimes preoccupied . . . bright and vivacious . . . follows the fashions . . . bright future.

Glee Club 2, 4; Candy Sale 2; Christmas Projects 2, 3.

FREDERICK JAMES GALLINI

Fred . . . quiet and congenial . . . intelligent and interesting . . . a smile means more than many words . . . college bound.

Track 2, 4; Science Fair 2, 4; Christmas Projects 2, 3, 4.

JASON YALE GANS

Jay . . . wondrous wizard . . . continuous conversationalist . . . hot tape recorder . . . great sense of humor . . . future physician

Picture Editor, *Philomath* 4; Steering Committee 3; Baseball 1; Science Fair 2, 3, 4.

RICHARD A. GEIER

Richie . . . lackadaisical manner . . . gift of gab . . . devil may care . . . constant procrastinator . . mechanic.

"Have you started your science project

CAROL A. GEROU

Red . . . lady-like . . . dancing feet, dancing heart . . . chic, charming, coy . . . model material.

Girls' Glee Club 2; Makeup Committee, Senior Play 4.

SUSAN BAYLA GESCHELIN

Sue . . . wisdom and sincerity go hand in hand . . . always reading . . . acquiring her friendship is an honor . . . nursing.

Biography and Verse Committee, *Philomath* 4; Glee Club 2; Science Fair 2.

FRANK ANTHONY GHILANI

Butch . . . he's our man . . . the "height" of sincerity . . . energies equally divided . . . commendable for college.

Football 1, 2, 3, 4, Co-Captain "F"; Basketball 1, 2, 3, 4 Co-Captain "F"; Baseball 1, 2, 3, 4 Captain "F"; Student Council 1, 2, 3; Candy Sale, Co-Chairman 2.

ROCHELLE B. GINSBERG

Woo-woo . . . and she talked and she talked and she talked . . . sociable, studious, swell . . . language lover . . . off to college.

Production Manager, Senior Play 4; Homeroom Chairman, Christmas Projects 3, 4; Intramural Basketball 3; Bowling 4.

ALICE MARIE GIRO

Alice . . . chic and charming . . . friendly, frolicsome and fun . . . baubles, bangles and beads . . . fine future.

Typist, *Student Crier* 3.

DANIEL LOUIS GIRO

Dan . . . placid personality . . . strict individualist . . . snappy dresser . . . undecided.

Track 2; Tumbling Team 3.

CHESTER E. GLEASON, JR.

Chester . . . music man . . . sax specialist . . . a mind wanted by composers . . . stimulated energy . . . Conservatory of Music.

Band 1, 2, 3, 4; Senior Play 4; Orchestra 1, 2, 3, 4; A Cappella 2, 3, 4; Northeastern District Concert 2, 3, 4.

RICHARD HARVEY GLEW

Sticky . . . loquacious and likeable . . . pick of the ice . . . affable and admirable . . . council chief . . . credit to any college.

Hockey 1, 2, 3, 4 "F"; Student Council 2, 3, 4; President, Junior Class 3; Sports Committee, *Philomath* 4; Science Fair 2, 3, 4.

yet?" became a very common question.

RUBY PHYLLIS GOLDMAN

Ruby . . . wit and witticism . . . snappy seamstress . . . good companion and real friend . . . business woman and buyer.

Senior Play 4; Christmas Projects 3, 4; Science Fair 3; Candy Sale 4; Glee Club 4.

BONNIE ROBERTA GRAY

Bonnie . . . vivacious and voluble . . . academically endowed . . . country miss and sophisticate . . . college coed.

Assistant Editor-in-Chief, *Student Crier* 4; A Cappella; Reporter, *Student Crier* 3; Publicity Committee Junior Prom 3; Advertising Committee, Publications 3.

EVELYN BEATRICE R. GRAY

Evie . . . stylish poise and aplomb . . . skiing enthusiast . . . charming and considerate . . . a future nurse.

Christmas Family Projects 3, 4; Candy Sale 2; Science Fair 4.

JANE ELIZABETH GRELOTTI

Jane . . . order in the hall . . . wit and humor . . . sincere and friendly . . . sunny and sociable . . . surgical nurse.

Marshal 3, 4; *Student Crier* Staff 3; Biography and Verse Co-editor, *Philomath* 4; Steering Committee, Junior Prom 3; Library Service 2, 3, 4.

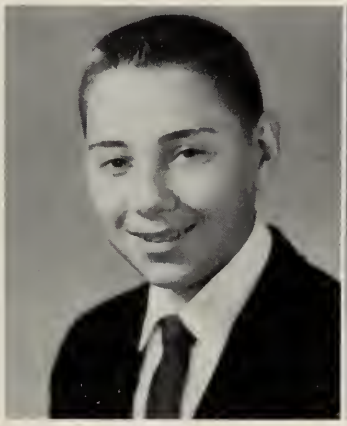

JOHN A. GRIECO

Greek . . . sincere and sensible . . . alert and active athletically . . . affable . . . college bound.

Baseball 2, 3; Basketball 2; Student Council Dance-Patrol Group 2.

LAWRENCE NORMAN GROSSMAN

Larr . . . bug hunter . . . versatile abilities . . . effortless humor . . . forever fooling . . . undecided.

Christmas Projects 2, 3, 4; Science Fair 2, 3.

JEAN M. GRUPPI

Jeannie . . . always a smile, never a frown . . . a lot of fun to have around . . . small in size but big in heart . . . I.B.M.

Christmas Projects 2; Glee Club 3, 4; Candy Sale 3; Musical Festival 3, 4.

FRANK JAMES GRZYBOSKI

Grzbald . . . always a witty remark . . . loquacious and light-hearted . . . having a good time all day long . . . future undecided.

Baseball 1; Basketball 1, 2; Science Fair 2, 3.

While the knights and the queens of

STEPHANIE JUNE GUCCIARDI

Gooch . . . sincere, smart, sage . . . sweet and good-natured . . . academically able . . . language major.

Assistant Business Manager, Senior Play 4; Chairman Ticket Committee, Senior Play 4; Home Room Chairman, Save the Children's Federation Projects 2; Library Service Club 2, 3, 4; Glee Club 1, 2.

CAROL LORRAINE GUGLIELMO

Carol . . . five foot two, eyes of blue . . . peppy and petite . . . silent, unassuming manner . . . future secretary.

Typist, *Student Crier* 4; Senior Play Cast 4; Christmas Projects 1, 2, 3, 4; Gym Show 1; Field Hockey 1.

JUDITH ANN GUGLIELMO

Judy . . . quiet and sincere . . . a whiz behind the wheel . . . likes to bomb around with the girls . . . undecided.

Usherette, Senior Play 4; Christmas Projects 2, 3, 4; Typist, *Student Crier* 3; Bowling Club 3.

ELLEN V. GUMBEN

Ellen . . . never say die . . . babbles like a brook . . . saucy and spirited . . . quick mind . . . junior college.

Biography and Verse Committee, *Philomath* 4; Advertising Chairman, *Student Crier* 4; A Cappella 3, 4; Usherette, Junior Prom 3; Decoration Committee, Junior Prom 3.

PAULETTE GUTHRIE

Paul . . . pert, petite, precious . . . top twirler . . . bubbly and friendly personality . . . college bound.

Majorette 2, 3, 4, Head Majorette 4; Biography and Verse Committee, *Philomath* 4; Publications Advertising Staff 4; Usherette, Senior Play 4; Usherette, Junior Prom 3.

GAIL LOIS HAFNER

Gail . . . never angered, never peeved . . . happy, loyal and well known . . . making friends is her hobby . . . delightful and dependable . . . secretary.

Business Manager, Senior Play 4; Candy Sale 4; Christmas Projects 4.

FRANCIS R. HAGSPIEL

Dick . . . quiet but always sincere . . . a bug for cars . . . a strict individualist . . . a hard worker . . . undecided.

MARY ELIZABETH HALBERT

Mary . . . soft-spoken sincerity . . . flair for the art of fashion . . . at the crest of competence . . . fashion designer.

Christmas Projects 3, 4; Set Design, Senior Play 4.

the chess kingdom invaded the library . . .

FRANCES E. HANSEN

Franny . . . quietly attractive . . . pleasant personality . . . easy-going and likeable . . . an efficient secretary.

Gym Show 1, 2, 3; Typist, *Student Crier* 3; Library Service Club 3, 4; Biography and Verse Committee, *Philomath* 4; Typist, *Philomath* 4.

MARY P. HANSEN

Pat . . . flaming redhead . . . on the quiet side . . . pleasantness is her hobby . . . always wears a smile . . . secretary.

Christmas Projects 2, 3; Gym Show 2; Squad Leader 2, 3.

RICHARD BRUCE HARDING

Bruce . . . a really great guy . . . fine taste for fine cars . . . dresses smartly . . . quiet but nice . . . undecided

Christmas Projects 2, 3, 4.

GARDNER ROY HASKELL

Gene . . . keen interest in track . . . artistically inclined . . . sincere disposition . . . career in Marine Corps.

Christmas Projects 2, 3, 4.

MARGARET L. HAYES

Peggy . . . talent to keep people smiling . . . lots 'n lots of chuckles . . . sparkling personality . . . marriage.

Glee Club 2; Christmas Projects 2, 3, 4; Home Room Chairman, Christmas Projects 4.

BARBARA J. HECKELSMILLER

Barbara . . . friendly and fun-loving . . . serious minded . . . athletically able . . . enjoys reading . . . future veterinarian.

Basketball 3 "F"; Softball 2, 3 "F"; Glee Club 2, 3, 4; Bowling 3.

JON BRADLEY HENDERSON

Jon . . . better late than never . . . patient personality . . . life is merry . . . school of some sort.

Baseball 1, 2; Christmas Projects 2; Science Fair 2, 3, 4.

GEORGE HERDMAN

Geo . . . eat, drink and be merry . . . guard of the gridiron . . . live wire and likeable . . . Marine Corps.

Football 3, 4 "F"; Steering Committee, Junior Prom 3; Christmas Projects 2, 3, 4; Science Fair 2.

. . . the girls of the Library Service Club

NANCY MARIE HERSEY

Nancy . . . sunshine follows her . . . sometimes preoccupied mood . . . understanding heart . . . varied interests . . . undecided.

Christmas Projects 3, 4; Typist, *Student Crier* 2.

MARILYN JEAN HILLIARD

Marilyn . . . quiet, unassuming manner . . . musically inclined . . . concentrates on the clarinet . . . desire to teach.

Band 1, 2, 3, 4; A Cappella 4; Christmas Projects 2, 3, 4; Glee Club 2; Make-up Committee, Senior Play 4.

SARAH STEWART HILLIARD

Sallie . . . sweet n' sincere . . . able athlete . . . smiling all the while . . . quietly attractive . . . college.

Varsity Tennis 2, 3 "F"; A Cappella 3, 4; Library Service Club 4; Glee Club 2, 3, 4; District Chorus 3, 4.

MAUREEN F. HOGAN

Moe . . . peppy, perky personality . . . spirit as high as her jump . . . naturally nice . . . sparkling and gay . . . a knack for hairstyling.

Cheerleader 4; Student Council 3, 4, Recording Secretary 4; Usherette, Football Dance 3, 4; Delegate to E.M.D.S.C. 3; Typist, *Philomath* 4.

SUSAN CATHERINE HOLGERSON

Sue . . . a good word for everyone . . . a basket every time . . . sunny and sensational . . . teaching.

Marshal 4; *Student Crier* 4; Biography and Verse Committee, *Philomath* 4; Steering Committee, Junior Prom 3; Girls' Basketball 3, 4, Co-captain 4.

ROSSITER R. HOLT, JR.

Bob . . . walking genius . . . a sleeping specialist . . . good natured ambassador from Medfield . . . Franklin Tech.

Christmas Family Projects 2.

NANCY RUTH HOLTHAM

Nancy . . . perky personality . . . intellectual and interesting . . . great in sports . . . dependable and delightful . . . college.

Decorating Committee, Junior Prom 3; Senior Play, Manager 4; Softball 3; Bowling 4; Gym Show 3.

ELEANOR F. HORACEK

Lee . . . neat and willowy . . . interests lie in various fields . . . energetic and gay . . . making friends is easy . . . secretary.

Christmas Projects 2, 3, 4; Glee Club 2, 3.

delivered absentee lists and book slips.

HAROLD M. HOULE

Butchie . . . lively n' likeable . . . paints and a palette . . . everybody's buddy . . . a credit to any school.

Decorating Committee, Junior Prom 2, 3; Set Design, Senior Play 4; Decorating Committee, Harvest Hop 3; Photographer for *Philomath* 3; Christmas Projects 2, 3.

DeWITT C. HOWELL, JR.

Chip . . . great wit . . . swell "manager" of any situation . . . the devil's in his eyes . . . quick silver disposition . . . construction drafter.

Decorating Committee, Junior Prom 3; Football Manager 3, 4 "F"; Steering Committee, Junior Prom 3.

GUSTI HUBER

Gusti . . . talented talker . . . Mrs. Woods of the play . . . continuous laughter . . . a word for everyone . . . college.

Senior Play 4; Basketball 1, 4; Christmas Projects 4; Field Hockey 1; Marshal 1.

MARGARET M. HUNTER

Peggy . . . sophistication and serenity . . . scholastically successful . . . sincere smile . . . commercial artist.

Transfer from school.

ROBERT ALBERT HURD

Bob . . . loves laughter . . . loyal and considerate . . . always able . . . wondrously witted . . . college.

Track 4; Basketball 1; Christmas Projects 2, 3.

PETER E. IVERS

Pete . . . poor girls' Gregory Peck . . . pupils' "mouthpiece" . . . detention room chairman . . . author of "Christmas Pardon" from detention . . . ambition to have a Corvette and a wife at the same time.

Vocational Student Activities Committee 2, 4; Student Council 3; Ticket Committee. Junior Prom 3; Cleanup Committee, Junior Prom; Glee Club 3, 4.

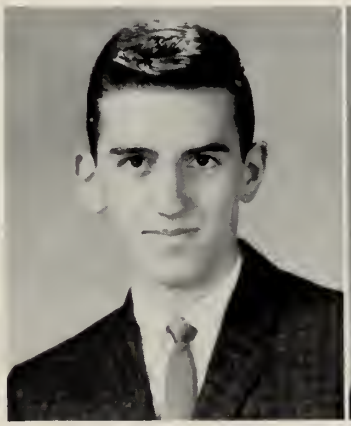

JOANNE LAURA JACK

Joanne . . . forever a winning smile . . . scholastically successful . . . wide-eyed and witty . . . nurse.

Entertainment Committee Chairman, Junior Prom 3; Decoration Committee, Junior Prom 3; Refreshment Committee, Junior Prom 3; *Student Crier* 4; Science Fair 2, 3.

SUSAN HELEN JACKSON

Sue . . . always smiling, always gay . . . musically inclined . . . friend to all . . . physical education teacher.

Basketball 2, 3, 4; Senior Play 4; Softball 2, 3; Band 2, 3, 4; Gym Show 2, 3, 4.

As juniors, Occupational Conferences

LEO MICHAEL JACQUES

Leo . . . well-informed and witty . . . original opinions . . . tall, silent, sincere . . . constant temperament . . . college.

Biography and Verse Committee, *Philomath* 4; Massachusetts Boys' State Delegate 3; Baseball 2, 3, 4; Science Fair 2, 3, 4; Football 1.

CARL LEWIS JOHANNESEN

Carl . . . where there's life, there's Carl . . . a buddy to all . . . one in a million . . . track man . . . college.

PAMELA ANN JOHNSON

Pam . . . clothes make the woman . . . sweet trills in the chorus . . . makes friends easily . . . future secretary.

Typist, *Student Crier* 3; Christmas Projects 3, 4; Glee Club 2, 4; Candy Sale 2; Music Festival 2.

MARGARET KENT JONES

Peggy . . . small, snappy, sweet . . . automatic blush . . . red-headed riot . . . loves to laugh . . . modeling in her mind.

Senior Play 4; Gym Show 2, 3; Science Fair 2, 3; Candy Sale 1, 2; Christmas Projects 2, 3, 4.

MARLENE P. JONES

Marlene . . . an abundance of friendship . . . winsome and shy . . . sugar 'n' spice . . . beautician.

Marshal 1; Christmas Projects 2, 3; Glee Club 2; Red Cross 2.

VIRGINIA CHARLENE JOSLIN

Ginny . . . small and sincere . . . more bounce to the ounce . . . enthusiastic . . . a credit to any college.

Christmas Projects 2, 3, 4.

LINDA MARIE JOST

Linda . . . a faithful friend . . . superior student . . . diligent, determined, and delightful . . . college.

Band 3, 4; Biography and Verse Committee, *Philomath* 4; Prompter, Senior Play 4; Foreign Exchange Finalist 3; A Cappella 4.

JAMES F. JOY

Jimmy . . . witty and humorous . . . always with the answer . . . hoarder of a million and one surprises . . . constant procrastinator . . . undecided.

aided us in considering our vocations.

LEE J. KANE

Lee . . . slim, smiling and swell . . . loves to laugh . . . witty personality . . . deserves the best . . . undecided.

Christmas Projects 2, 3, 4, Chairman 2, 3; Glee Club 2, 3, 4; Music Festival 2, 3, 4.

SIDNEY MURRAY KATZ

Sid . . . tall, silent type . . . even disposition . . . assorted abilities . . . a future to look forward to.

A Cappella Choir 3, 4; Music Festival 2, 3, 4; Glee Club 2; Candy Sale 2, 3; Christmas Projects 2, 3, 4.

WILLIAM F. KELLER

Bill . . . tall, dark and handsome . . . the will to win . . . always having a good time . . . a credit to any profession.

Ticket Committee, Football Dance 2; Football 1, 2, 3, 4 "F"; Christmas Projects 3.

EDWARD JOHN KELLY

Ed . . . quiet and well-mannered . . . sports enthusiast . . . constant procrastinator . . . ever ready for fun . . . college.

Glee Club 4.

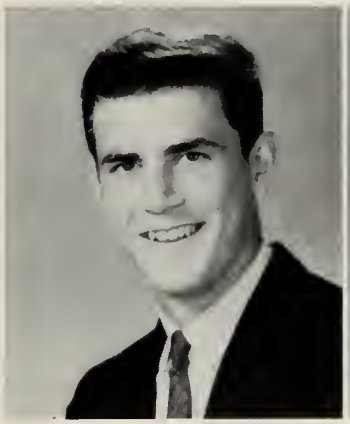

JAMES PAUL KELLY

Jimmy . . . there's something about the Irish . . . world traveler . . . high spirited hockey player . . . money minder . . . college in his plans.

Student Council 2, 3, 4, Vice-President 3; Class Treasurer 3, 4; Hockey 2, 3, 4 "F"; Tennis 1, 2, 3, 4 "F"; Foreign Exchange Student 3.

CAROL ANN KENNEY

Carol . . . friendly, frolicsome, fun . . . honorable student . . . naturally swell . . . a bright future.

Ticket Committee, Senior Play 4; Glee Club 2, 4; Christmas Projects 2.

DAVID C. KIRK

Dave . . . tall, silent type . . . not a worry in the world . . . able student . . . sincere and sociable . . . college bound.

Baseball 4; Christmas Projects 3, 4; Science Fair 3, 4; Red Cross 3, 4.

MARY P. KIRWAN

Mary . . . quietly attractive . . . sincere and sweet . . . sunshine follows her . . . fine future.

Christmas Projects 2, 3, 4; Bowling Team 1, 2, 3.

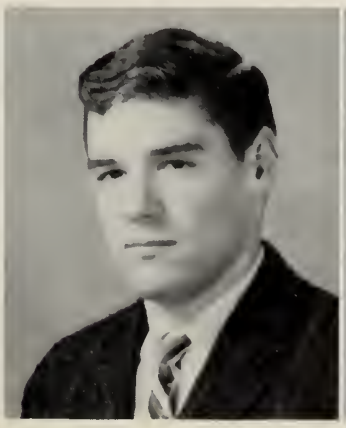

The idea of spending the summer abroad

ROBERT KEVIN KNIGHT

Bob . . . an industrious air about him . . . determined and dogged will . . . a New Hampshirite . . . intrigued by aviation . . . Air Force.

Student Council 4; Vocational Marshal 4; Rotary Luncheon Award 4; Vocational Student Activities Committee 2; Christmas Projects 4.

BARBARA KOMOLA

Koko . . . every corner is a goal . . . Mr. Meegan's manager . . . always smiling, always gay . . . saucy secretary.

Student Crier 2, 3. 4; Field Hockey 1, 2, 3 "F"; Chairman, Science Fair 2, 3, 4; Publicity Committee, Senior Play 4; Chairman, Christmas Family Project 2.

EDWARD F. LANE, JR.

Ed . . . reserved and conscientious . . . a friend to all . . . quiet, yet congenial . . . further schooling.

Christmas Projects 3, 4; Candy Sale 3, 4.

PETER JOSEPH LAQUIDARA

Pete . . . one swell guy . . . small, but powerful . . . always ready with an answer . . . undecided.

Christmas Projects 2, 3, 4.

EDMOND F. LaROSE, JR.

Ed . . . genial and genuine . . . competent with cars . . . amicable and admirable . . . capable to enter college.

Football 1; Science Fair 1, 2; Christmas Projects 2, 3, 4.

CAROL ANN LAVALLEE

Carol . . . poetic flair . . . blonde, blue-eyed, beautiful . . . smart, sincere, sweet . . . snappy secretary.

Senior Class Secretary 4; Student Council 3, 4; *Student Crier* 3, 4; Typist, *Philomath* 4; A Cappella 3, 4.

JANICE E. LAVERS

Janice . . . sincere and friendly . . . silence is the word . . . a pleasure to know . . . undecided.

Christmas Projects 3, 4; Candy Sale 2; Decorating Committee, Junior Prom 3.

GLORIA LEAO

Glo . . . daffy but delightful . . . making everybody laugh . . . personality plus . . . born to be a clown . . . secretary.

Basketball 2; Decoration Committee, Junior Prom 3; Decoration Committee, Football Dance 3; Glee Club 1, 2. 3; Christmas Projects 2, 3, 4.

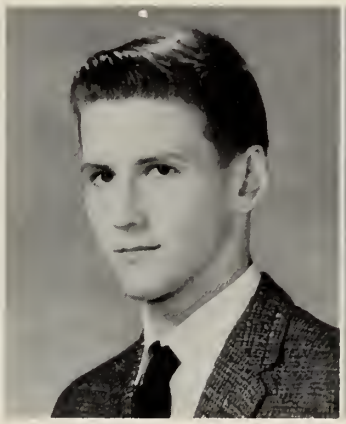

MARSTON LEONARD

Marston . . . clear-headed, serious-minded . . . an artist in his own right . . . results prove his point . . . reward will surely come.

Art Staff, *Philomath* 4; Decoration Committee, Junior Prom 3; Cross Country and Track 4; Science Fair 2, 4; Art Staff, Senior Play 4.

LAWRENCE EUGENE LEVEILLE

Larry . . . agile acrobat . . . always out to have a good time . . . one of the class clowns . . . looking forward to the future.

Refreshment Committee, Junior Prom 3; Science Fair 2, 3; Gym Team 2, 3, 4.

JEAN CAROL LEVINE

Jeanie . . . dynamic doll of the megaphone . . . always having a ball . . . a leader of much cheer and excitement . . . college bound.

Student Council 2, 3, 4; Cheerleader 2, 3, 4, Captain "F"; Chairman, Decorating Committee, Football Dance 2, 3, 4; Chairman, Candy Sale 3, 4.

JAMES PRESTON LEVYA

Jim . . . easy mannerisms . . . acknowledged authority on ballistics . . . quick and easy smile . . . right caliber for college.

Science Fair 2, 3, 4; Industrial Arts Fair 4; Program Committee, Spanish Club 4.

PATRICIA MAY LIBBY

Pat . . . sweet and easy going . . . no trouble finding friends . . . ladylike . . . cute and coy . . . marriage.

Candy Sale 4; Chairman, Salvation Army Projects 4; Typist, *Student Crier* 3.

GEORGE MICHAEL LINDSEY

Mike . . . long, lean, and likeable . . . crack shot with a 16 gauge . . . rest, work, rest . . . quiet personality . . . college man.

Basketball 1, 2.

JOSEPH LOMBARDI

Joe . . . sports enthusiast . . . right word at the right time . . . sometimes preoccupied moods . . . Air Force.

Senior transfer from Boston English. Christmas Projects 4; Candy Sale 4.

DONALD A. LORTON

Don . . . will to win . . . witty and humorous . . . never say die . . . college bound.

Football Manager 2; Senior Play 4; Christmas Projects 3; Science Fair 2; 3, 4.

In May, many of us accepted the chal

ARTHUR EVERETT LOUNSBURY

Arch . . . a funny manner about him . . . cars, cars, cars . . . seldom serious . . . operates on the spur of the moment . . . undecided.

ROBERT LOVERING

Bob . . . seldom serious . . . constantly concocting schemes . . . a joking pessimist . . . undecided.

Christmas Projects 2, 3, 4.

EDWARD G. LYNCH, JR.

Eddie . . . friendly temperament . . . life of the party . . . never a dull moment . . . college.

Christmas Projects 2, 3; Hockey 2; Decoration Committee, Junior Prom 3; Science Fair 2, 3.

JEAN MARIE MacCARTHY

Jeannie . . . short and sweet . . . silence is golden . . . blonde and bashful . . . undecided.

Christmas Projects 3, 4.

ALBERT L. MacDONALD, JR.

Mac . . . witty personality . . . ready, willing, and able . . . a word for everyone . . . wise in his ways . . . undecided.

Christmas Projects 2, 3, 4; Candy Sale 2, 3, 4.

NANCY ANN MacDONALD

Nan . . . neat 'n' nifty . . . abounds in ability . . . naturally sweet . . . interested in all . . . I.B.M

Christmas Projects 2, 3.

ALFRED A. MACCHI

Fred . . drive and determination . . . power on the ice and gridiron . . . ambition has no rest . . . desire determines success . . . dentist.

Football 1, 2, 3, 4 "F"; Hockey 1, 2, 3, 4 "F"; Baseball 1, 2; Sports Committee, *Philomath* 4; Refreshment Committee, Junior Prom 3.

CLEMENTINE MAGGIORE

Clem . . . sunny, sweet and very neat . . . a quick, light step with lots of pep . . . a friendly smile for everyone . . . secretary.

Typist, *Student Crier* 3; Christmas Projects 2, 3, 4.

lenge of College Board Examinations . . .

ROBERT W. MAGNER

Mag . . . Olds sewing machine builder . . . aspires to be a Route 30 runner . . . an annoying idea . . . wants to wipe out Chevies . . . to attend Wentworth Institute.

Plymouth Contest 3; Vocational Fishing Club 3, 4; Christmas Projects 3, 4; Vocational Bowling Club 3, 4; Vocational Basketball 2.

WILLIAM T. MAGUIRE

Bill . . . there's mischief in that boy . . . live wire . . . loquacious, lightheaded farmer . . . always able . . . undecided.

Christmas Projects 2, 3; Candy Sale 2.

LEONARD HENRY MALINOSKI

Lennie . . . easy going, good-natured . . . yearns for Palm Beach . . . a singer . . . improved efficiency . . . tool and die maker.

Glee Club 4; Vocational Christmas Projects 4; Vocational Student Activities 4; Vocational Bowling 4; Vocational Fishing Club 4.

ROSARIE J. MANISCALCO

Rosy . . . quiet and sincere . . . brings music to life . . . a girl that's for the white and blue . . . college.

Girls' Glee Club 2, 3, 4; A Cappella 3, 4; Orchestra 2, 3, 4; Band 3, 4; Northeastern District Chorus 4.

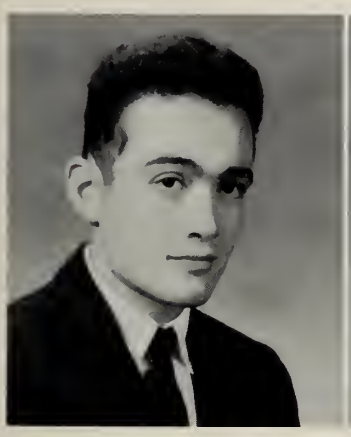

ANDRES MANRING

Andy . . . success scholastically . . . scientifically inclined . . . a mind wanted by many people . . . dares to be different . . . college.

Art Editor, *Student Crier* 4; Chess Club 3; Senior Play; Math Club 4.

DOROTHY J. MANSFIELD

Dottie . . . willing and well-mannered . . . makes friends very easily . . . helpful and hospitable . . . a valuable secretary to her boss.

Glee Club 2, 3; Christmas Projects 3.

JOANNE E. MANZELLA

Jo . . . always sunny, always sweet . . . small but dynamic . . . the mark of honesty and responsibility . . . the finest future.

Refreshment Committee, Football Dance 4; Glee Club 2.

JAMES A. MARCO-LONGO

Marco . . . quiet and congenial . . success scholastically . . . collector of oriental art . . . artistic ability . . . future orientologist.

Science Fair 2, 3; Set Design, Senior Play; Cap and Gown Committee 3; Home Room Chairman, Red Cross 2; Art Festival 2.

. . . while some vocational students enjoyed

MARIE N. MARQUES

Marie . . . small and peppy . . . good pal to all . . . personality plus . . . nurse.

Makeup Committee, Senior Play 4; Christmas Projects 2, 3, 4; Candy Sale 2, 3; Glee Club 2, 3, 4; Science Fair 2.

MARIE A. MARTIN

Marty . . . a yen for bowling . . . marathon chatterer . . . cute and perky . . . neat dresser . . . smile for everyone . . . hairdresser.

Bowling 4; Gym Show 4; Music Festival 4; Glee Club 4; Candy Sale 4.

PATRICIA E. MARTINO

Patsy . . . a model of charm . . . talent of expression . . . perfection and poise . . . a friend worth finding . . . a successful future.

Senior Play 4; Decoration Committee, Football Dance 4; Chairman Decoration Committee, Junior Prom 3; Honorable Mention, Science Fair 2; Homeroom Red Cross Representative 3.

IRENE C. MARTINS

Irene . . . light-hearted, loquacious . . . a heart full of joy . . . apt to be critical . . . genial, genuine . . . a future that's sunny.

Senior Play 4; Bowling 4; Homeroom Chairman, Christmas Projects 3; Science Fair 2, 3; Homeroom Chairman, Red Cross 2.

DANA L. MASKELL

Dana . . . everybody's buddy . . . dares to be different . . . better late than never . . . witty, well groomed, independent . . . undecided.

Track 1; Baseball, Manager 2; Cross Country 1, 2; Christmas Projects 2, 4; Refreshment Committee, Junior Prom 3.

CARLA MASON

Carla . . . quiet but nice . . . sweet and easy going . . . determination at its best . . . undecided as yet.

Candy Sale 2, 3, 4; Christmas Projects 3, 4; Glee Club 2, 3.

MAUREEN LOUISE McCLELLAN

Moe . . . good things come in small packages . . . a sweet little miss . . . always gay . . . bright future ahead of her.

Senior Play 4; Christmas Projects 2, 4; Glee Club 1, 2, 3, 4.

MARGARET ANNE McDONALD

Peggy . . . pleasant smile for all . . . sincere and quiet . . . petite and pretty . . . sports for pleasure . . . nursing.

Program Committee, Senior Play 4; Christmas Projects 3, 4.

success at the Graphic Arts Display.

GAIL MARIE McGUINNESS

Gail . . . walking color chart . . . meeting celebrities . . . model material . . . variety is the spice of life . . . undecided.

Glee Club 2, 3; Christmas Projects 2, 3.

ALAN F. McINTYRE

Alan . . . tall, silent type . . . genial and genuine . . . long, lean, likeable . . . future college man.

Christmas Projects 3; Science Fair 4.

CHARLES J. McKERNAN, JR.

Chuck . . . chief fly catcher . . . class gunsmith . . . a stranger to the task . . . the animal hunter . . . game warden.

Track 1; Hockey 1; Vocational Fishing Trip 2, 3, 4; Vocational Bowling League 3; Vocational Rifle Team 2.

ROBERT F. McKINNON

Mac . . . rod designer . . . majored in building passes . . . good student . . . liked by one and all . . . first man to the moon.

Bowling 3, 4; Vocational Activities Committee 3.

DONALD J. McNALLY

Donnie . . . diligent, definite and dependable . . . quiet and shy . . . lackadaisical ways . . . Marines.

Christmas Projects 2, 3, 4.

PAUL J. McNEIL

Paul . . . always on the go . . . not a serious bone in his body . . . always out to have a good time . . . undecided.

Science Fair 2; Glee Club 3; Christmas Projects 2, 3; Track 2.

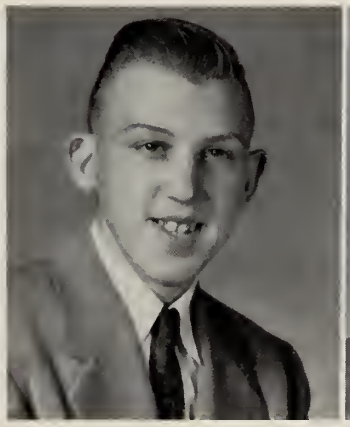

GEORGE RONALD MERCIER

Merc . . . the world is a stage . . . tall and dark . . . aims at being amiable . . . sights set on stars . . . theater is his attraction.

Football 1; Glee Club 3, 4.

DIANA LEA MINEZZI

Diana . . . a smile wins many friends . . . responsible and reliable . . . spirited and sociable . . . secretary.

Pep Squad 2; Bowling 1.

The Science Quiz Team won a renowned

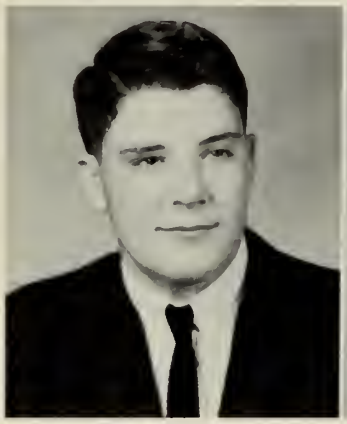

THOMAS E. MOLONEY

Tom . . . cordial and considerate . . . alert academically . . . assiduous and affable . . . credit to any college.

Senior Play 4; Refreshment Committee, Harvest Hop 2; Christmas Projects 2, 3, 4; Science Fair 2.

PRISCILLA JANE MORAN

Cilla . . . pleasant personality . . . cute and charming . . talented tennis player . . . secretary.

Typist, *Student Crier* 3; Glee Club 4.

WILLIAM HENRY MORDO, JR.

Bill . . . crazy about cars . . . a lazy smile . . . nautical knack . . . enjoys science and shop . . . undecided.

Christmas Projects 2, 3, 4.

SUELLEN C. MORRILL

Suellen . . . small, cute and quiet . . . a regular Juliet . . . sparkling eyes, sparkling smile . . . undecided.

Science Fair 2; Candy Sale 2, 3; Glee Club 2, 3; Music Festival 3.

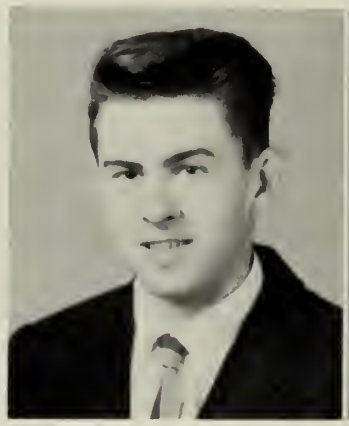

THOMAS JOSEPH MOZDIEZ

Tommy . . . a skater terrific . . . short, blond, and sensational . . . you can't trust them all . . . ladies prefer blondes . . . sailing over the bounding main . . . service.

Christmas Projects 2, 3, 4; Science Fair 2; Hockey 2, 3.

SUSAN FORDHAM MULLERS

Sue . . . a warm heart reflects her personality . . . loves to skate . . . sunny, sweet, and sincere . . . secretary.

Christmas Projects 4.

LEON ANDREW NAJARIAN

Lonnie . . . loquacious, lively, likeable . . . sure Sherbonite . . . always has his slide rule . . . architecture ahead.

Art Staff. *Philomath* 4; Christmas Projects 4; Transfer from East Providence High.

BRENDA C. NARDINI

Brenda . . . 100 words a minute—no typewriter . . . laugh and the world laughs with you . . . witty and wide-eyed . . . secretary.

Typist. *Philomath* 4; Typist. *Student Crier* 4; Glee Club 2, 3; Red Cross Representative 2; Biography and Verse Committee, *Philomath* 4.

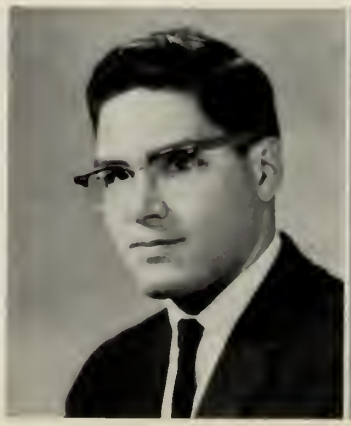

championship in a television competition.

YANOS A. NEMETH

Yanos . . . an eye for an eyeful . . . strength in his mind and body . . . a credit to our class . . . undecided.

Track 1, 2, 3, 4 "F"; Gym Team 1, 2, 3, 4, Captain 4; Student Council 2, 3, 4; Chairman, Christmas Publicity 4; Science Fair 2, 3, 4.

MARIE L. NEWHALL

Marie . . . tiny and terrific . . . blushing all the time . . . sunshine will always come her way . . . sincere friend to all . . . secretary.

Christmas Projects 2, 3; Candy Sale 2.

GEORGE DOUGLAS NEWTON

George . . . enjoys life and laughter . . . dresses to perfection . . . procrastination at its best . . . quiet but sincere . . . art school.

Gym Team 3; Cross Country 2; Refreshment Committee, Student Council Dance 1; Christmas Projects 2, 3, 4; Science Fair 2, 4.

CURTIS A. M. NGAU

Curt . . . artistic talent . . . scholastically capable . . . worthy of everyone's admiration . . . quick with the quips . . . college bound.

Art Editor, *Philomath* 4; Art Editor, *Student Crier* 3; N.E.S.P.A. Delegate 4; Set Design, Senior Play 4; Science Fair 2, 3, 4.

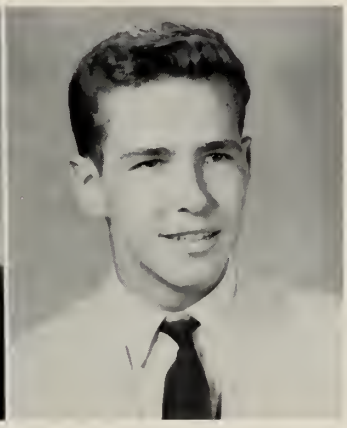

ROBERT NOBILINI

Bob . . . considerate and complacent . . . silent, unassuming manner . . . "Noble" is his name . . . college.

Science Fair 2, 3, 4; Christmas Projects 2, 3.

CARL O. NORBY

Carl . . . loaded with laughs . . . out for a good time . . . not a worry in the world . . . a lasting friend . . . undecided.

Band 1, 2; Christmas Projects 1, 2, 3, 4; Science Fair 2, 3.

JOHN WALTER NORDFELDT

John . . . easy-going and shy . . . effortless grin . . . one of the Sherborn gang . . . undecided.

BERNADETTE ROSE NORTON

Bunnie . . . can always be seen in her green Chevrolet . . . sweet and sincere . . . always willing to help out . . . undecided.

Student Council 1; Bowling 3, 4; Homeroom Chairman, Christmas Family Projects 2.

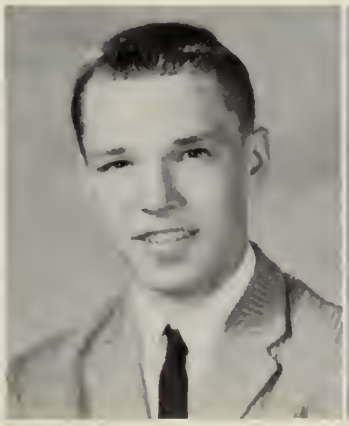

Friday evening, May 13, 1960, found

WILLIAM J. NOVAK

Bear . . . personality that can't be beat . . . top answering . . . record breaker . . . law and order prevails . . . to own a '40 pickup and to go to Alaska.

Hockey 1: Christmas Projects 4: Vocational Marshal 3.

WALTER RICHARD NUTTING

Walt . . . music man . . . finds fun in fishing . . . agile acrobat . . . drummer boy . . . ambition for Air Force.

Gym Team 3, 4; Band 2, 3, 4; Senior Play 4; Christmas Projects 2, 3, 4.

NANCY COURTNEY O'CONNELL

Nancy . . . beneath her serenity lies much devilment . . . friendly, troublesome, fun . . . makes the best of everything . . . airline secretary.

Glee Club 2, 4; Christmas Projects 2, 3, 4.

KAREN FISCHER OESTERLING

Karen . . . earnest and intense when tackling any task . . . reliable and sincere . . . play prompter . . . a career in teaching.

Junior Varsity Basketball 4; Chairman, Christmas Projects 2, 3, 4; Glee Club 2, 3; Senior Play 4.

MASAKO OKAMI

Missi . . . friendly and fun-loving . . . pleasing pianist . . . sunshine follows her . . . our merry friend from Japan . . . college-bound.

Student Council 4: Biography and Verse Committee, *Philomath* 4: Foreign Exchange Student 4.

WILLIAM HOWE OLDACH

Bill . . . popular . . . a hundred ways to make you smile . . . well known and easily liked . . . music man . . . college.

JOHN J. OLENICK

John . . . an easy air and manner about him . . . a bug on cars . . . always with the "gang" . . . a springer of many surprises . . . undecided.

Christmas Projects 4.

RICHARD B. OLIN

Dick . . . one of the greatest . . . warm-hearted and strong-minded, always eager to aid . . . unselfish, unaffected, unassuming . . . priest.

Gymnastics 1, 2, 3, 4; Baseball 1; Christmas Projects 2, 3, 4; Decorations Committee, Football Dance 4.

us in our own "Hawaiian Paradise"!

RICHARD S. OLSON

Dickie . . sincerity gains success . . . one of our leaders . . . witted, and willing to work . . . jovial joker . . . a college student.

Vice-President 4; Science Fair 2, 3, 4; Christmas Projects 2, 3, 4.

RUTH ANN ORSER

Ruthy . . . talkative and friendly . . . varied interests . . . reliable and willing . . . future secretary.

Typist, *Student Crier* 3; Christmas Projects 2, 3, 4; Girls' Glee Club 4; Usher, Senior Play 4.

CLEMENT A. OUELLETTE

Clem . . . a zany humor . . . personality that can't be beat . . . man of many moods . . . mechanically-minded . . . career in the Air Force.

Christmas Projects 2.

DONNA MARIE PALANZI

Donna . . . daffy, delightful and diligent . . . naturally friendly . . . big, beautiful eyes . . . live wire and lighthearted . . . secretary.

Biography and Verse Committee, *Philomath* 4; Entertainment Committee, Junior Prom 3; Homeroom Chairman, Christmas Projects 2, 4; Candy Sale 2, 3; Science Fair 2.

JANICE LOUISE PASCIUTI

Charlie . . . friendly and frolicsome . . . peppy pianist . . . vivacious and vibrant . . . bent on business and music.

A Cappella 3, 4; Christmas Projects 2, 3, 4; Science Fair 2; Gym Show 2.

LARRY D. PAYNE

Larry . . . a tone of determination . . . friendly to all . . . almost bashful . . . college bound.

Basketball 1, 2, 4 "F"; Baseball 1, 3.

CLARE ANN PENSIERO

Clare . . . not as a stranger . . . laughter in her eyes . . . bright and vivacious . . . well known and easily liked . . . college.

Biography and Verse Committee, *Philomath* 4; Senior Play 4; Glee Club 4; Candy Sale 4; Christmas Projects 4.

SANDRA ELOISE PEPI

Sandy . . . a continuous chatterer . . . hoarder of a hundred surprises . . . a touch of the artist . . . college.

Glee Club 4; Chess Club 3; Christmas Projects 3, 4.

In the fall, with a new administration at

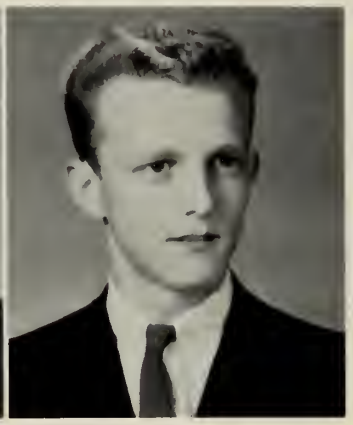

ROBERT J. PERRY

Bob . . . there's always time for a joke . . . a crowning personality . . . "Live, laugh, be merry" . . . it takes will to win . . . undecided.

Football 1, 2, 3, 4 "F"; Basketball 1, 2; Patrol Committee, Student Council Dance 2; Ticket Committee, Football Dance 3; Red Cross Chairman 3.

KENNETH PETERSON

Ken . . . a lot of chuckles . . . talking in circles . . . long, lean, likeable . . . 3-shift Casanova . . . undecided.

Glee Club 2, 4; Red Cross 3; Music Festival 2, 4; Christmas Projects 2, 3.

WILLIAM MIDDLETON PHILLIPS

Bill . . . pleasure before business . . . cheerful and merry . . . ardent athlete . . . here's youth and devil, too! . . . college.

Football 1, 2, 4 "F"; Basketball 1, 2, 3, 4 "F", Co-captain 4; Baseball 1, 2, 3, 4 "F"; Advertising Committee, Student Council Dance 4; Refreshment Committee, Junior Prom 3.

PHILIP J. PILLARELLA

Flash . . . always eases out of trouble . . . sharp dresser . . . overseer of the girls . . . friendly personality . . . Air Force.

Vocational Student Government Day Representative 4; Vocational Fishing Trip 2; Bowling League 4; Christmas Projects 3, 4; Vocational Rifle Club 2.

MARILYN LEE PRATT

Marilyn . . . friendship is a virtue . . . life is a beautiful song . . . lots of fun . . . clever and considerate . . . college.

A Cappella 3, 4; Music Festival 3, 4; Science Fair 2, 3, 4; District Choir 4; All-State Choir 4.

SUSAN FRANCES QUIRK

Sue . . blonde hair is an asset . . . newsy and nonchalant . . . spirited, sociable and special . . . teaching.

Junior Steering Committee 3; Business Committee 3, 4; Junior Red Cross Executive Committee 2, 3, 4; Manager, Senior Play 4; Christmas Projects 2, 3, 4.

JEAN L. RABBETTE

Rabbitts . . . perky, petite, pretty . . . tempest at typing . . . always willing . . . center of turmoil . . . secretary.

Glee Club 1, 2, 3, 4; Bowling 3; Basketball 2; Typist, *Student Crier* 3.

MARGARET ANN RASICOT

Peggy . . terrific twirler . . . her hair is her crowning glory . . . verve and vitality . . . friendly school spirit . . . marriage.

Majorette 2, 3, 4; Glee Club 2, 3, 4; Christmas Projects 3, 4.

the helm, we were Seniors!!!

JOHN RATCHFORD

John . . . his manner makes him interesting . . . a man of few words . . . car crazy . . . engineer.

Christmas Projects 2, 3, 4.

DOUGLAS JOHN RAYMOND

Doug . . . Mr. Innocent . . . shy one . . . class lifesaver . . . honor roll material . . . from Marlboro to the Foreign Legion.

Christmas Projects 4; Glee Club 2; Vocational Student Activity Committee 3; Rotary Club Luncheon 4.

KAREN M. RENDELL

Karen . . . quiet and sincere personality . . . a special shy smile . . . almost bashful . . . a winning way . . . college.

Ticket Committee, Senior Play 4; Glee Club 3, 4; Advertising Committee, Student Publications 4; Intramural Basketball 2; Science Fair 2, 3.

WILLIAM RICHARD RENO

Bill . . . Mr. President . . . voice of golden tone . . a symbol of achievement . . follow the leader . . . choice of many a college.

Senior Class President 4; Student Council 3, 4; Baseball 1, 2, 3, 4 "F"; Basketball 1, 2, 4 "F"; Senior Play 4.

SHIRLEY F. RIBOTTO

Shirley . . . a patient personality . . . delightfully genuine . . . top-notch disposition . . . shy, but special, smile . . . undecided.

Glee Club 2; Christmas Projects 2, 3, 4.

STEPHEN FRANCIS RICHARDS

Steve . . . tall and thin . . . many words for everyone . . . a center in the court . . . library is his second home . . . college.

Football 1, 2; Basketball 1, 2, 3, 4 "F"; Baseball 1, 2; Golf 3, 4 "F"; Decoration Committee, Junior Prom 3.

KATHLEEN A. RICKARD

Kathy . . . our leading lady . . . friendliness is the secret of success . . . pleasantly optimistic . . . deft and dependable . . . nurse.

Senior Play 4; A Cappella 4; Tumbling Team 3, 4; Library Service Club 4; Decoration Committee, Junior Prom 3.

PAULA E. RITZ

Bisquit . . . always free with the quips . . . a mind all her own . . . as easy going as they come . . . considerate and concerned . . . retailing and merchandising.

Biography and Verse Committee, *Philomath* 4; Decoration Committee, Junior Prom 3; Girls' Basketball Manager 3 "F"; Properties, Senior Play 4; Usherette, Senior Play 4.

We introduced our charming visitor from

PATRICIA GORDON ROBB

Pat . . . sophistication, scholarship, secretary . . . poised, pretty, peppy . . . college for her.

A Cappella 3, 4; Glee Club 3.

MARIE HELEN ROSSI

Marie . . . a top-notch disposition . . . a continuous conversationalist . . . on the tiny side . . . further schooling.

Gym Show 3; Homeroom Chairman, Red Cross 3; Basketball 1, 2; Christmas Projects 2, 3, 4; Science Fair 3.

PATRICIA L. ROUSSEAU

Pat . . . an example of perpetual motion . . . lively devil-may-care . . . vivacious individual . . . bright future.

Christmas Projects 2, 3, 4.

BARBARA JEAN RYAN

Boobs . . . dares to be different . . . sets a fine coiffeur . . . lots 'n' lots of laughs . . . college bound.

Student Council 2; Glee Club 1, 2.

EARLE D. RYDER

Bucky . . . ample in size and spirit . . . figure of friendliness . . . earnest and energetic worker . . . bright future . . . undecided.

Baseball 2, 3, 4 "F"; Football 4 "F"; Intramural Basketball 1, 2, 3; Science Fair 2, 3; Christmas Projects 2, 3, 4.

LARRY RYLEY

Larry . . . rest, rest, rest . . . seldom serious . . . procrastination is his middle name . . . undecided.

Christmas Projects 2, 3, 4; Baseball 2, 3.

RICHARD ST. LAURENT

Dick . . . our own Canadian . . . bombing around in the fire truck . . . quiet but très nice . . . some branch of service.

Christmas Projects 2, 3, 4; Gym Show 3; Track 1; Science Fair 2.

GERALD J. SABOURIN

Squeaky . . . the ideal fender wrinkler . . . master repairer of cars . . . looking for his Juliet . . . excels in English . . . to be a success.

Glee Club 4; Christmas Projects 3; Vocational Basketball 2; Vocational Fishing Club 3, 4; Vocational Bowling 2.

Japan to "quaint American customs" . . .

GEORGE C. SALAK

Say . . . "What, are you kiddin'?" . . . a whiz on the ice . . . good looking Nordic . . . the way to a woman's heart . . . bound for college.

Hockey 1, 2, 3, 4 "F"; Marshal 3; Decoration Committee, Junior Prom 3; Ticket Committee, Harvest Hop 2; Football 1.

GEORGIA MERLE SALESON

Georgia . . . a meticulous student . . . ardent Flyer fan . . . sunny disposition . . . popular with the gang . . . college bound.

Picture Editor, *Philomath* 4; *Student Crier* 2, 3; Senior Play 4; A Cappella 3, 4; Junior Steering Committee 3.

JUDITH E. SANTORO

Judy . . . charming and cheerful . . . scholastically inclined . . . spirited and sociable . . . neat 'n' nifty . . . bound for college.

Basketball 3, 4; Biography and Verse Committee, *Philomath* 4; Steering Committee, Junior Prom 3; Usher, Graduation 3; Advertising Staff 4.

DOUGLAS JON SAUNDERS

Twinkle Toes . . . gambler . . . class sound man . . . the fearless one . . . easy manner . . . undecided.

Christmas Projects 2, 3, 4; Vocational Fishing Club 3; Glee Club 2; Vocational Bowling 3, 4.

GEORGE W. SOUPE, JR.

Buddy . . . lackadaisical ways . . . dancing feet . . . jazz . . . never a dull moment . . . undecided.

Decoration Committee, Junior Prom 3; Christmas Projects 2, 3, 4; Candy Sale 3.

RICHARD C. SAWASH

Indian . . . the wild one . . . his volume always turned up . . . willing worker and helper . . . game hunter.

Christmas Projects 2, 3; Vocational Deep Sea Fishing Club 2, 3; Vocational Bowling Club 2, 3; Vocational Rifle Club 2.

BARBARA RUTH SAWYER

Ruthie . . . cute 'n' sweet and very neat . . . sparkles like a star . . . considerate, clever and casual . . . one of our Junior leaders . . . physiotherapist.

Student Council 4; Junior Class Secretary 3; *Student Crier* 3, 4; Christmas Projects 2, 3, 4; Junior Prom Steering Committee 3.

BARBARA JEAN SCHALLER

Barbie . . . one of the "Sherbornites" . . . a smile for everyone . . . beaming personality . . . a striking dresser . . . college.

Christmas Projects 2, 3, 4; Glee Club 2, 3, 4; Gym Show 3, 4; Candy Sale 2; Science Fair 2, 3, 4.

. . . such as defeating the Redmen in

ALLAN REED SCOTT

Scotty . . . light-headed and likeable . . . scientifically minded . . . a hard worker . . . everybody's pal . . . undecided.

Christmas Projects 2, 3, 4; Candy Sale 2, 3; Science Fair 2, 3.

GUY WESLEY SEE

Guy . . . seldom serious . . . flutters female hearts . . . continuous conversationalist . . .Marines.

Christmas Projects 2, 3, 4, Home Room Chairman 3.

JOHN SEEKINGS

Jock . . . deliberate and dependable . . . mathematically minded . . . genial and genuine . . . credit to any college . . . undecided.

Christmas Projects 2, 3, 4; Science Fair 2, 3, 4; Track 3, 4 "F"; Red Cross 2, 3, 4; Candy Sale 2, 3.

CAROL ANNE SEYMOUR

Carol . . . powerhouse . . . athletics and amiability combined . . . tall and talkative . . . virtuous but vivacious . . . teacher.

Basketball 3, 4 "F"; Marshal 4; Senior Play 4; Art Staff, *Philomath* 4.

FRANK ROGERS SHERMAN

Frank . . . always having a ball . . . athletically able . . . peppery . . . interested in various fields . . . Marines.

Football 1, 2, 3 4 "F"; Christmas Projects 2, 3, 4.

MELVIN SHERR

Mel . . . quick with a joke . . . usually found in Nellybelle . . . where there's Mel there's life . . . business management.

Christmas Projects 2, 3, 4; Candy Sale 3; Refreshment Committee, Football Dance 2.

BARRY ALLEN SHORE

Butch . . . cars!!! cars!! cars! . . . crafty and cool . . . always out to have a good time . . . never a dull moment . . . business.

Candy Sale 2, 3, 4; Science Fair 2, 3; Christmas Projects 2, 3, 4.

HOWARD BRIAN SHORE

Howie . . . Au bord de la mer . . . lively, likeable . . . man with the sax . . . talkative . . . fun to be with . . . a hard worker . . . business administrator.

Band 2, 3, 4; Senior Play 4; Science Fair 2, 3, 4; Christmas Projects 2, 3; Biography and Verse Committee, *Philomath* 4.

our annual Turkey Day encounter.

STEPHEN DANIEL SIMON

Steve . . . big-hearted brute of the stage . . . hillbilly raring to go . . . powerful build . . . kind hearted and ready to help . . . bright future lies ahead.

Junior Red Cross 1; Science Fair 2, 3; Senior Play 4.

JOANN F. SIMPSON

JoJo . . . loves to laugh . . . more bounce to the ounce . . . sugar 'n' spice . . . lots 'n' lots of laughs . . . undecided.

Science Fair 2; Christmas Projects 2, 3, 4.

ROBERT PAUL SIMPSON

Suit . . . one great guy . . . anything for a laugh . . . 5 tons of fun . . . bookkeeper.

Homeroom Chairman, Junior Red Cross 3; Candy Sale 2, 3; Christmas Projects 3, 4; Science Fair 2; Homeroom Chairman, Family Projects 4.

JOHN ELMER SIMS, JR.

John . . . tall and silent . . . crazy over cars . . . calm, cool and collected . . . a credit to Uncle Sam . . . service.

Christmas Projects 4.

MARY ANN SLATKAVITZ

Mary . . . quiet, likeable . . . silence is golden . . . always a pleasant smile . . . secretary.

Christmas Projects 2, 3, 4; Glee Club 4; Music Festival 4.

JUDITH ANN SMITH

Judy . . . kind and cute as can be . . . petite, tidy, and trim . . . eager to listen, eager to learn . . . pleasant personality . . . bright future.

Science Fair 2; Typist, *Student Crier* 4; Set Design, Senior Play 4.

KAREN ELIZABETH SMITH

Karen . . . short 'n' sweet . . . a lover of horses . . . always a helping hand . . . understanding heart . . . college bound.

Christmas Projects 2, 4; Girls' Glee Club 2; Science Fair 2, 4; Library Service Club 3; Picture Committee, Junior Prom 3.

RICHARD S. SMITH

Dick . . . a man of many moods . . . a good work for everyone . . . ready with the right answer . . . handsome and shy . . . undecided.

Christmas Projects 2, 3, 4.

Many seniors wove The Thread That

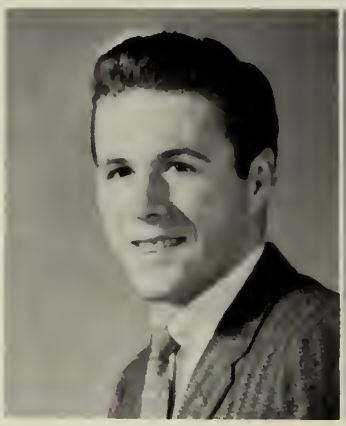

ROBERT D. SMITH

Bob . . . a friendly man . . . a striking manner, a top notch disposition . . . undecided as yet.

Christmas Projects 2, 3, 4; Candy Sale 2.

ROBERT W. SMITH

Bob . . . silence is golden . . . an honest boy is the noblest . . . free with a football . . . the real thing . . . oh, what a future!

Christmas Projects 3, 4.

THOMAS O. SMITH

Smitty . . . "May I have a pass?" . . . down with the Demos . . . great sportsman . . . technician.

Christmas Projects 3, 4; Glee Club 3, 4; Vocational Basketball 2, 3; Vocational Bowling 2, 3; Vocational Fishing Club 3, 4.

SUSAN HOLLY SNOW

Sue . . . sincere smiles . . . mild curiosity . . . musically minded . . . fabulous friend to all . . . teacher.

Picture Committee, *Philomath* 4; Basketball 2, 3, 4, Co-captain 4; Decoration Committee, Football Dance 4; Steering Committee, Junior Prom 3; Christmas Projects 2, 3, 4.

PATRICIA ANN SOBIESKI

Pat . . . quick wit . . . athletic inclination . . . 100 words a minute—no typewriter . . . a chatterer . . . promising future.

Christmas Projects 2, 3; Candy Sale 1, 2, 3.

ALISON VICTORIA SOLOMON

Alison . . . rare and radiant . . . marvelous model . . . long live the English . . . easy to like . . . credit to any school.

Senior Play 4; Gym Show 2; Christmas Projects 3, 4.

CHARLES F. SPINAZOLA, JR.

"Chickie" . . . "Head" of the junior class . . . music man . . . classroom clown . . . college bound.

Decoration Committee, Junior Prom 3; Track 1, 2, 3; Christmas Projects 2, 3, 4; Science Fair 2, 3, 4.

ALICE LILLIAN STEARNS

Alice . . . "Small and shy, but oh my!" . . . just right for Jenny . . . energetic and eager . . . further schooling.

Science Fair 2, 3; Senior Play 4; Glee Club 2.

Runs So True into a finished production.

SUSAN ELLEN STILLER

Suzie . . . winning ways . . . musically magnificent . . . speaks superbly . . . lively, likeable, loquacious . . . on to college.

Homeroom Chairman, Christmas Projects 3, 4; Decoration Committee, Football Dance 4; Homeroom Chairman, Red Cross 3; Decoration Committee, Student Council Dance 3.

ELLEN RUTH STONEHOUSE

Ellen . . . her smile, her humor both untold . . .photographer's model . . . artistically able . . . willing to help . . . secretary.

Typist, *Student Crier* 3; Typist, *Philomath* 4; Marshal 1; Christmas Projects 2, 3, 4.

DONNA ELAINE STONER

Donna . . . friendliness is her middle name . . . a smile for everyone . . . generous and unselfish . . . undecided as yet.

Stage Manager, Senior Play 4; Typist, *Philomath* 4; Glee Club 4.

GEORGE M. STORY

George . . . mechanically inclined . . . cars, cars, cars . . . sports and sportsmanship . . . a lady's man . . . business.

JOSEPH J. SULLIVAN

Joe . . . successful scholar . . . congenial conversationalist . . . even disposition . . . concerned archeologist.

Drama Club 4.

PETER B. SWEENEY

Pete . . . Mr. Studious . . . Mr. Ambitious . . . "The Irish Kid" . . . always arguing . . . always has the good word . . . ready to retire at the age of 25.

Vocational Marshal 4; Glee Club 2, 3, 4; Vocational Fishing Trip 3, 4; Bowling League 2, 3, 4; Biography and Verse Committee, *Philomath* 4.

JEREMY FRED SWETT

Jay . . . lively and likeable . . . accomplishment is his motto . . . diligent and dexterous . . . commendable for college.

Senior Play 4; Work and Display Committee, Christmas Projects 4; Science Fair 2, 3, 4; Student Council 1; Christmas Projects 2, 3, 4.

VALERIE A. TAFT

Val . . . sweet and sincere . . . a friend to all . . . always thinking of the next person . . . wide-eyed and wistful . . . college bound.

Biography and Verse Committee, *Philomath* 4; Senior Play 4; Usherette, Junior Prom 3; Refreshment Committee, Junior Prom 3; Science Fair 3, 4, Semi-Finalist 3.

Although few days were allotted, the

SHELLEY RONDA TEACHER

Shel . . . keeps that ball on the go . . . athletically inclined . . . active social worker . . . college.

Sports Editor, *Philomath* 4; Field Hockey 1, 2, 3, 4 "F"; Basketball 2, 3 "F"; *Student Crier* 3; Decorating Committee, Junior Prom 3.

JOHN J. TEMPONE

Temp . . . loves every minute he lives . . . our chief officer in the corridors . . . one great guy . . . a credit to our school . . . college.

Sports Committee. *Philomath* 4; Football 1, 2, 3, 4 "F"; Track 1, 2, 3, 4 "F"; Marshal 3, 4; A Cappella 3, 4.

RICHARD RAYMOND THISTLE

Dickie . . . rollicking and rambunctious . . . good things come in little packages . . . always good for a laugh . . . undecided.

Basketball 1, 2; Football Manager 2, 3; Decorating Committee, Junior Prom 3; Christmas Projects 2, 3, 4; Candy Sale 2, 3, 4.

JACKSON CHARLES THOMAS

Jack . . . airplane enthusiast . . . sportsmanship and skill . . . world traveler . . . sincere and reliable . . . commercial airlines pilot.

Christmas Projects 2, 3, 4; Intramural Basketball 2; Track 4; Science Fair 3, 4.

ROY P. TIZIANI

Tizzie . . . "give me a home where the buffalo roam" . . . bumper cars . . . neatest mechanic of Voke . . . chairman of Uncle Tom's Cabin . . . power plant technician.

Football 2, 3, 4 "F"; Glee Club 4; Christmas Projects 4.

DELORES MARY TOURANGEAU

Dee . . . dee . . . lightful . . . deelovely, deelikeable . . . sunshine and flowers . . . shooting for the stars . . . college.

Picture Committee, *Philomath* 4; *Student Crier* Staff 4; Chairman, Advertising Staff 4; A Cappella 4; District Chairman, Christmas Projects 2.

DAVID FRANCIS TOWLE

Dave . . . the two that often blend—a good sport and a loyal friend . . . quiet and pleasing . . . golden opinions from all . . . further schooling.

Hockey 2, 3; Science Fair 2, 3.

JOSEPH D. TOWNE

Joe . . . teamwork is what counts . . . quiet, but always thinking . . . ambition drives a man beyond his ideals . . . school.

Football 2, 3, 4 "F"; Track 2, 3; Decoration Committee, Junior Prom 3; Christmas Projects 2, 3, 4.

Christmas Projects of 1960 were creditable.

DOROTHY MARIE TRUDEL

Dottie . . . artistically creative . . . a smile of sincerity . . . enjoys a good book . . . stimulating and interesting conversationalist . . . nurse.

Set Design, Senior Play 4; Display Committee, Christmas Projects 4; Science Fair 2, 3, 4; Usherette, Music Festival 2; Candy Sale 2, 3, 4.

EMILY CHARLOTTE UPHAM

Em . . . perky, petite, pretty . . . naturally sweet . . . faithful, good, and gentle.

Girls' Bowling Team 3; Glee Club 1; Music Festival 1; Science Fair 1, 2, 3.

CHARLES H. USHER

Charlie . . . "Serious, who, me?" . . . not a worry in the world . . . constant procrastinator . . . undecided.

Marshal 1; Basketball 1; Baseball 1; Junior Red Cross 1, 2, 3.

FRANCES CARROLL VAN GULDEN

Frannie . . . a marathon chatterer . . . a pleasant optimist . . . concern for others is evident in her manner . . . college.

Science Fair 3; Christmas Projects 3, 4.

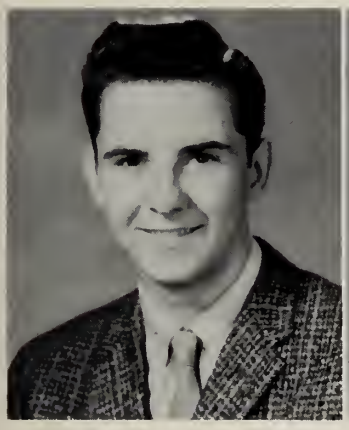

RICHARD LAWRENCE VARS

Dick . . . brevity is the soul of wit . . . a tone of determination . . . born with the gift of laughter . . . undecided.

Christmas Projects 2, 3, 4; Science Fair 2.

SANDRA WAITE

Sandy . . . a pleasant smile and personality . . . good companion and real friend . . . down to earth . . . school.

Decorating Committee, Junior Prom 3; Field Hockey 2, 3; Basketball 1, 2, 3; Softball 1, 2, 3; Christmas Projects 4.

VIRGINIA LOUISE WATTS

Jinny . . . 100 words a minute . . . diligent and delightful . . . undecided.

Refreshment Committee, Junior Prom 3; Chairman, Save the Children Federation 2, 4; Candy Sale 2; Science Fair 2.

MARY ANNE WAUGH

Mary Anne . . . sweet and easy going . . . taciturn typist . . . sincere, serene, special . . . secretary.

Christmas Projects 2, 3, 4; Girls' Glee Club 2, 3, 4; Candy Sale 2, 3; Music Festival 2, 3, 4.

The second semester flew by, and soon

DAVID ALAN WEBSTER

Dave . . . everybody's pal . . . imagination plus . . . a flick of the brush and voilà . . . easy to like . . . art school.

Decorating Committee, Junior Prom 3; Decorating Committee, Spring Dance 3; Christmas Projects 2, 3, 4; Candy Sale 2, 3.

GORDON GRAHAM WEBSTER, JR.

Don . . . lackadaisical ways . . . knows the musical score . . . all kinds, his interests . . . almost bashful . . . school.

Band 1, 2, 3, 4; Orchestra 2, 3, 4.

SALLIE MARIE WEIDNER

Sal . . . easy-going 'n lots of laughs . . . devilish eyes and daring ways . . . naturally nice . . . off to college.

Student Crier 4; A Cappella 4; Chairman, Properties, Senior Play 4; Decoration Committee, Junior Prom 3; Chairman, Christmas Projects 2, 3, 4.

GARY P. WEIERMILLER

Gary . . . an admired look of perfection . . . a star of our champ team . . . tall, typical, and terrific . . . a plus personality is a basis of success . . . college.

Football 3, 4 "F"; Baseball 3, 4 "F"; Refreshment Committee, Football Dance 3, 4; Christmas Projects 3, 4; Science Fair 4.

JOHN WELCH

Patrick . . . gymnast . . . handy-man . . . handsome and silent . . . outdoor type . . . a future Navy man.

STEVEN CHARLES WESTON

Wes . . . meritable marks . . . has a word for everything . . . helping hands from Hudson . . . campus clown . . . tomorrow's math teacher.

Kiwanis Luncheon Award 2; Band.

PAUL M. WHITCHER

Twitch . . . likely to succeed . . . the quiet one . . . math and physics savant . . . wires, screens, and scopes . . . electronics engineer.

Christmas Projects 2, 3, 4; Rotary Luncheon Award; Kiwanis Luncheon Award; Vocational Fishing Club; Vocational Bowling 2.

MALCOLM WHITMAN

Mal . . . a success in everything . . . superior scholastically . . . talent is great . . . happy, smart, and always true . . . college is in his future.

Student Crier 3, 4; Band 1, 2, 3, 4; Senior Play 4; Northeastern District Band 3, 4; Science Fair Sub-Chairman 4.

we were no longer seniors,

KENNETH WHYTE

Ken . . . quiet 'n likeable . . . a way with cars . . . a Saxonville brave and buddy . . . undecided.

Christmas Projects 2, 3; Industrial Education Fair 3; Science Fair 2, 3.

JOANNE CATHERINE WIGGIN

Dobie . . . laughter is her middle name . . . life is just a bowl of cherries . . . secretary.

Baseball 1; Candy Sale 2, 3; Glee Club 4; Christmas Club 4.

THOMAS F. WILLEY, JR.

Tom . . . "What does Hercules have on me?" . . . the daring young man on the flying rings . . . unbeaten humor . . . college.

Science Fair 2, 3, 4; Gym Team 3, 4; Senior Play 4; Christmas Projects 3, 4; Candy Sale 2, 3.

MARGARET ANN WILSON

Peggy . . . smart and sharp . . . scholastically sound . . . literary flair . . . kind and amiable . . . tops in the teaching profession.

Student Crier 3, 4; Junior Red Cross, Executive Committee 2, 3; Christmas Projects 2, 3, 4; Candy Sale 2, 3, 4.

PATRICIA MAE WIXON

Pat . . . school spirit galore . . . a great booster for the Flyers . . . a friend to all . . . plenty of spunk . . . undecided.

Science Fair 2, 3; Christmas Projects 2, 3, 4; Bowling 4; Glee Club 4; Candy Sale 2, 3, 4.

HAYDEN WOOD

Woody . . . conventional yet individual . . . easy going mannerisms . . . effortless grin . . . service.

Science Fair 2, 3, 4; Christmas Projects 2, 3, 4; Candy Sale 2, 3, 4.

CATHELEEN A. WRIGHT

Kitten . . . a swell person to know . . . a personality with wit . . . industriousness is her middle name . . . sweet and unassuming . . . cosmetology.

Bowling 3; Christmas Projects 3, 4.

MARTHA WRIGHT

Pixie . . . tiny, talkative, terrific, lots of laughin' . . . trim as a button . . . off to college.

Marshal 4; *Student Crier* 3, 4; Senior Play 4; Advertising Committee, Student Publications 4; Music Festival 2, 3, 4.

but Alumni of F.H.S.!

JURIS ZAGARINS

Juris . . . a talented musician . . . scholastically able . . . quiet, but friendly . . . a credit to any school . . . undecided.

Band 1, 2, 3, 4; Science Fair 2, 3, 4; Red Cross 2.

Mr. Martin presents Certificates of Merit to National Merit Scholarship Finalists Thomas Dowd, Kenneth Brown, and Robert Finigan.

ACADEMICS

Mr. White (center) and the Guidance consultants.

Anything else I

Now make sure you're on time!

GUIDANCE

Every student may find help with personal, social, or scholastic problems by consulting a member of the Guidance Department. Each trained and experienced counselor not only aids students in course selection and college application but also helps to plan for such programs as the Occupational Conferences for juniors. F.H.S. pupils are fortunate indeed to have the services of such a fine department.

Here are those scores you've been asking for . . .

This college seems

can do for you?

See, this is your latest test record.

—almost anywhere!

to have what you want.

If I were you, I'd . . .

ENG

Miss McManus, Mr. Hottleman, Miss Terry, Mrs. Clifford, Miss Porter, Miss Lewis, Miss Tait, and Mr. Keville examine the inevitable pile of English papers to correct.

Our English Department, under the direction of Miss Priscilla March, continues to encourage wider reading, better speaking, clearer writing, and keener listening. A course in speaking is offered to all

Mr. Keville holds forth.

And furthermore, Miss Terry . . .

ISH

sophomores, many of whom later elect public speaking as juniors and seniors. The requirements of special papers help all to become familiar with the particular techniques of research.

Mrs. Rudy, Mrs. Faherty, Mrs. Hunter (seated) Miss O'Neil, Mr. Beatty, Mrs. McDuffie, Miss Kline, and Mr. Whelan (standing) hold a conference.

For my book report, I read . . .

"Bubble, bubble, toil and trouble!"

Pass the paper quickly, please.

Tape recorder practice is necessary for conversational skills.

Miss Vancavage, Miss Bonville, Mr. Lyons, and Miss Gucciardi meet in the book supply room.

FOREIGN LANGUAGES

Three foreign languages are offered to students at Framingham High. Miss Mary Cunningham supervises the teaching of Latin, French, and Spanish. In the course of language study, pupils are taught not only the mechanics of the language but also the history, the manners, and the customs of the peoples concerned. Classroom conversation makes for lively classes.

Miss Bonville asks for a recitation.

"Missy" writes, 'Hello' in her native Japanese to Miss Hickey, Miss Berthiaume, Miss Lyons, and Mr. Dupuis.

It's time to correct last night's homework.

May I see your French notebook?

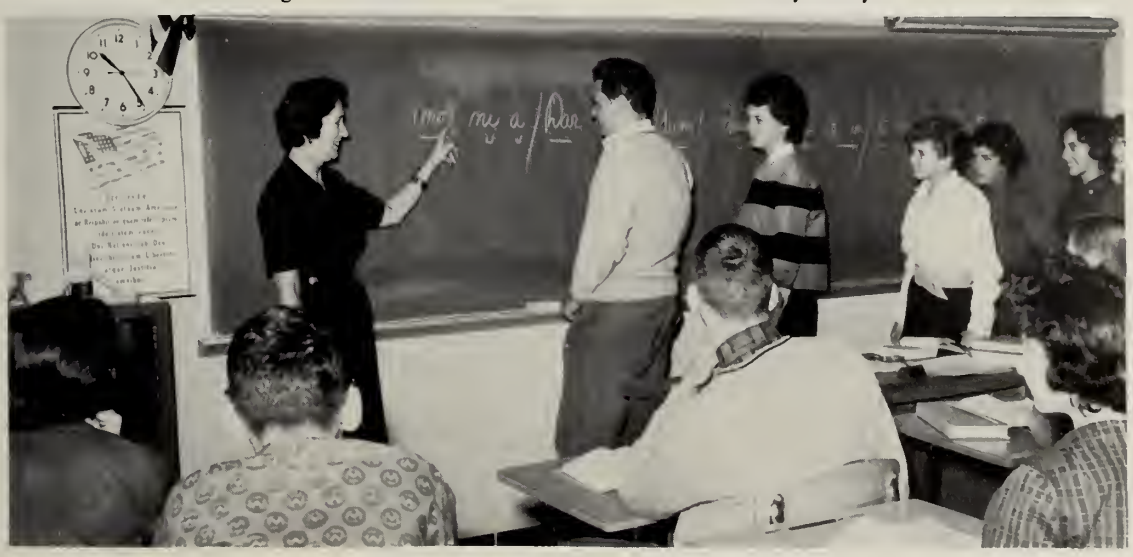

The first syllable is always long.

SOCIAL STUDIES

From ancient Babylonia to some of the problems of the early-Kennedy administration . . . this is the wide range of topics covered in the social studies program under the supervision of Mr. Fred Bayes, chairman of this department. Debates, discussions, polls, maps, and charts help to make civics, economics, sociology, and all the other phases of history more realistic for Framingham pupils.

Mr. Boothroyd, Mr. Charles, Mr. Kelley, Mr. McGillivray, and Mr. Jolie discuss the election.

South American geography is studied by Mr. Dowling, Miss Riley, Mr. Daniels, Miss Janda, Mr. O'Brien, and Mr. Ram.

The lecture . . .

the

This is where the Phoenicians landed.

Freshmen study ancient cultures.

"The Great Debate."

demonstration . . .

and the test.

Mr. Smith, General Science; Mr. Clinton, General Science; Mr. Joyce, Chemistry; Mr. Novak, Biology; Mr. Jachowicz, General Science; Mr. Connor, General Science.

The Advanced Science class dissects a shark.

That's the heart, not the liver!

". . . and this is how the electron was discovered."

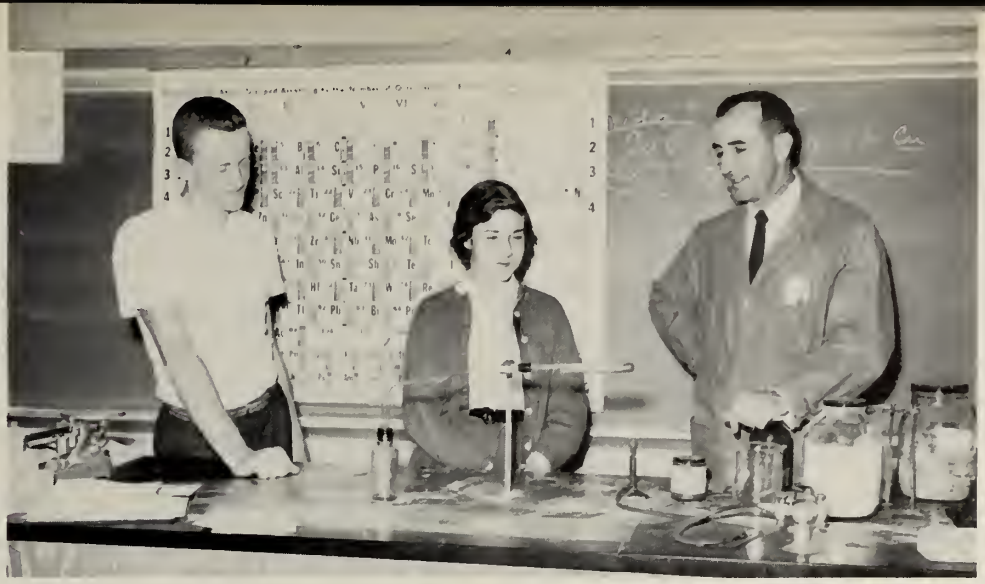

$$CuO + H_2 \longrightarrow H_2O + Cu$$

SCIENCE

The Science Department, under the direction of Mr. John Meegan, has acquired more equipment and additional teachers this year to make the scientific section of the total educational program better than ever. Molecular models for chemistry and an "artificial man" for biology have enriched the curriculum, which ranges from general science to advanced biology, chemistry, and physics. The championship television victory of the F.H.S. Science Quiz Team was a fine tribute to the excellence of the Science Department.

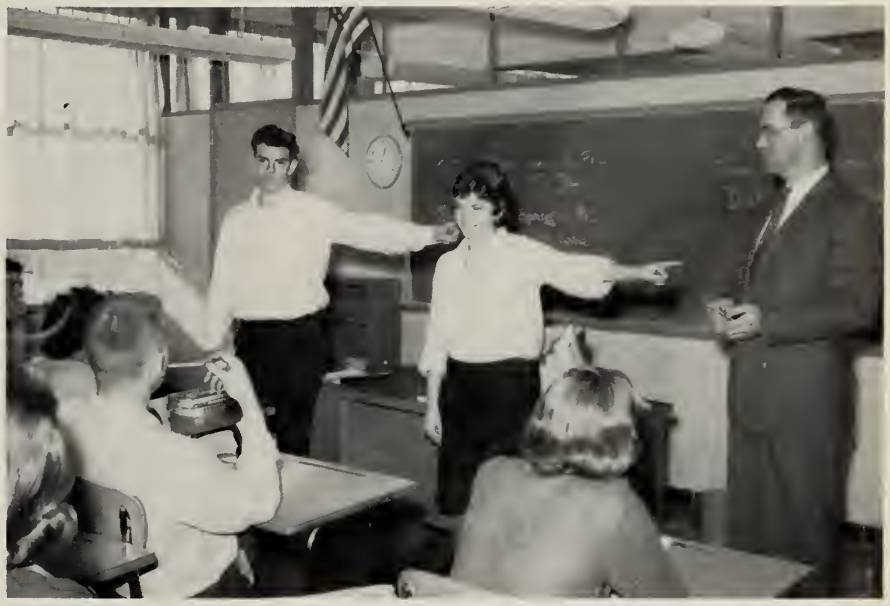

Learn the signals well, before the inspector comes.

Mr. Tisdell, Biology; Mr. Gaucher, General Science; Miss Robinson, Biology; Mr. Louder, Chemistry; Mr. Ciccolo, Physics.

AC intersects AB at this point.

If you're careful, you'll get this curve.

Did everyone do his homework?

Mr. McMahon, Mr. Welch, Miss Dutilly, Mrs. Roche, Mr. Grandoni, and Mr. O'Brien look over new books.

MATHEMATICS

The Mathematics Department acquired a new director this year in the person of Mr. Donald St. André. In addition, much new equipment was purchased with funds from a National Science Foundation grant. The department offers a wide variety of math courses for commercial, general, and college-bound students. The newly accelerated program permits certain qualifying students to begin algebra in the eighth grade and to complete the college-prep math sequence a year early.

Mr. Galvani, Mr. Vodoklys, Mrs. Quigley, Mr. Antell, Mr. Minnichelli, and Mr. Hebard check new equipment.

Math Club works on satellite tracking.

This is how they used to do it.

This problem needs correcting.

ART

Miss Marion Kubacki and Mr. Neal Cotton in the Art Department have promoted a greater interest in social activities by means of posters, banners, and decorations around the school. School spirit has been on the rise, especially since these teachers have been giving advanced instructions in art and related fields to those who are especially talented in these areas.

This tile is the right color.

Pottery must be glazed before it is fired.

Mr. Cotton and Miss Kubacki evaluate a new water color

Block printing is a fascinating pastime.

Try to add perspective.

Mr. Feindel, Mr. Farrell, Mr. Koroski, Mr. Edmunds, Mr. McKnight, Mr. Alves, and Mr. Krikorian.

Plane and sand, sand and plane.

INDUSTRIAL ARTS

Any student may elect an industrial arts course so that he may learn some of the skills and methods of industry. In addition, courses in this department help students to appreciate the practical applications of theories learned in academic classes. The highly trained industrial arts faculty is always prepared to teach the techniques which form the basis of the nation's economy.

Check the resistance of the circuit.

Be sure the page is evenly centered.

BUSINESS EDUCATION

Under the direction of Mr. Arthur Ross, our future secretaries and accountants receive excellent training in our Business Education Department. The very modern facilities give the students an opportunity to increase their skills in stenography, typing, and machines. For those who wish to learn typing, a personal typing course, meeting twice a week, is offered.

What happened here?

Business Department teachers include Mr. Hatch, Mrs. Peckham, Mr. Murphy, Miss Stanton, Miss Kirby, Miss MacDonald, and Miss Delaney.

Miss Kirby's class takes dictation.

"The quick, brown fox . . ."

"Follow the directions, now."

Office Machines in operation.

Future salesmen busily at work.

Miss Conway and Mr. Woodworth

A Cappella Choir, directed by Mr. Murray, entertained at the Christmas Assembly.

MUSIC

The Music Department, though limited in its number of faculty members, caters to the interests of hundreds of girls and boys. The Glee Clubs appeal to those who like to sing; A Cappella is for those vocally talented. Orchestra and Band interest pupils who have had instrumental training.

Combined talents make for marvelous music.

The high school orchestra with Mr. Woodworth.

"Music hath charms . . ."

It takes hours of rehearsing for the Boys' Glee Club prior to public appearance.

Mr. Murray and his Brass Choir.

Miss Conway's Girls' Glee Club consists of hundreds of voices.

Bring those knees up high!

Was this the way I was supposed to do it?

Well, I could climb it in an emergency.

PHYSICAL EDUCATION

Each student is required to participate in the physical education program during his years in the high school. Both indoors and outdoors, the individual learns the value of teamwork, fair play, and personal physical fitness.

Every year those interested in gymnastics present a gym show, always a highlight of the springtime calendar.

Once over lightly.

Mr. Strong practices safety first.

Balance is essential on this jump.

Would someone hand these boys some bananas?

The Physical Education teachers are Mr. Strong, Miss Moberg, Miss Quinn, and Mr. Summers.

Mrs. Eldridge, Miss Wiggins, and Mrs. Markee.

That "Ivory" look.

HOME ECONOMICS

Oh, those delicious aromas from the Home Economics Department! With the help of Mrs. Kreger, the girls have made specialties from countries all over the world. Besides cooking, our future homemakers spend part of their time sewing. Many are proud of the pretty fashions they have made.

Child care became more realistic this year with the demonstration of the actual care of a real baby.

Is it done?

Which cut of meat is best?

Make those hems even.

M-m-m . . . that looks good!

25c + 10c + 4c + 2c is???

Happy, healthy, hungry F.H.S. students.

CAFETERIA

From early morning until late in the afternoon, the cafeteria ladies are busy preparing hot lunches and sandwiches for a large school population. Their duties, too numerous to mention, are all for the sake of giving excellent service to both students and faculty.

Thank you!

Our custodial staff consists of (seated) Mr. Burgess, Mr. Vilensky, Mr. Mailman, Mrs. Ryan; (standing) Mr. Smith, Mr. Johnson, Mr. Sullivan, Mr. Fortucci, and Mr. Morse.

The boiler must be in excellent condition.

MAINTENANCE

The custodial staff is headed by Mr. Mailman, who is well-known to every Framingham High student. Our custodians are responsible for keeping the physical plant in excellent condition throughout the year. This requires constant floor polishing, bulb replacing, and window washing, among other things, but the custodians are never too busy to offer a hand in our activities and a smile to every person.

The daily F.H.S. paper drive.

Mrs. Ryan checks her stock.

MEDICAL

Dr. McCann and his reliable staff are responsible for checking the health and well-being of all student members of F.H.S. The common cold as well as surprise attacks of the unusual virus are promptly treated in our Health Unit.

You have to have heart.

Keep it in a minute longer.

"Weighing in."

Mrs. Reigle, Mrs. Quirk, and Dr. McCann confer.

VOCATIONAL DIVISION

The Vocational Division offers young men opportunities almost unknown a few short years ago. Whether a student chooses to concentrate in machine shop, electronics, or automotive, he is well prepared at graduation to work in the field that he has chosen. Vocational students spend a sizeable portion of their time pursuing such subjects as English, social studies, mathematics, and trade science.

Mr. Keefe, Director of Vocational Division

Mrs. Chase, Secretary at Vocational Division

Mr. Rogers, Mr. Fraser. Mr. Peterson, Mr. DeCollibus, Mr. Thompson, Mr. Hart, and Mr. Terranova confer.

(seated)
P. Ivers
L. Croatti
Mr. Hart (Advisor)
T. Devitt

(standing)
P. Pillarella
L. Malinoski
R. Knight
T. Smith
V. Bremner

The Vocational Student Activities Group.

This is a tough problem.

Basic theory is very important . . .

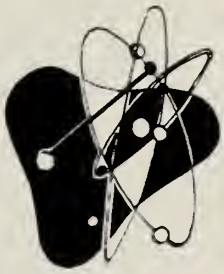

. . . but practice makes perfect!

Should I connect it here?

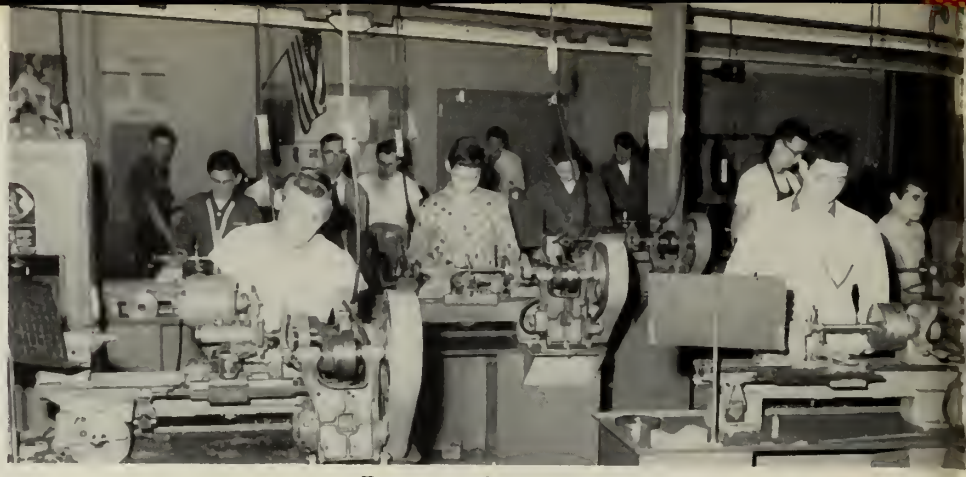

Everyone works on his own job.

Now, you should drill the hole here.

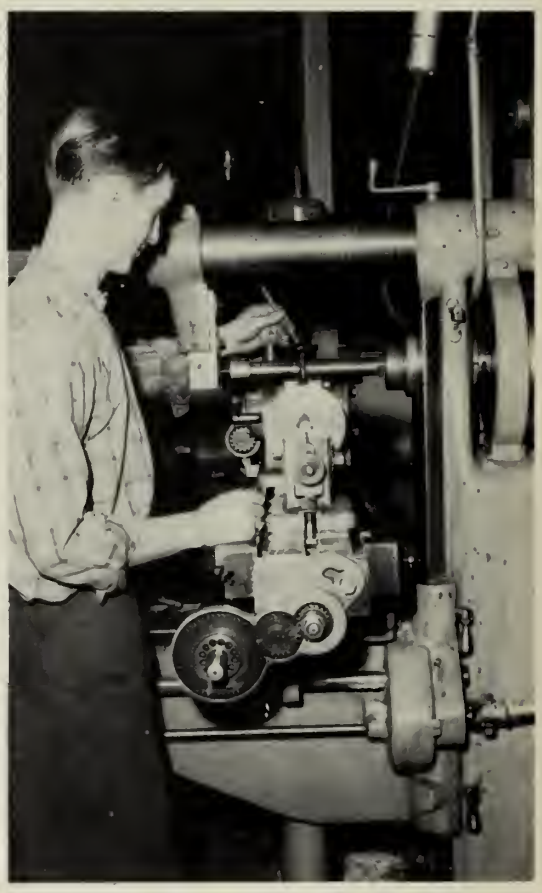

Keep your nose to the grindstone!

Look at this well-rounded product!

Now . . . what do we do?

How do you put a clutch together?

Tighten that bolt!

This muffler needs replacing.

Miss Lathrop and Miss Tait, our librarians, discuss a new book.

John Dowd, manager, Margaret Vanderburgh, and Miss Lathrop are as proud as the rest of the school about the Paperback Bookstore.

LIBRARY

An important organization in school, the Library Service Club, performs innumerable time-consuming chores to leave the librarians free to help students with reference problems. To keep the library running as smoothly as possible, volunteer students help by carrying messages and by taking care of overdue bookslips.

The Library Service Club

ACTIVITIES

Framingham High School
Athletic Association
Activities Ticket
One – STUDENT
ADMISSION PRICE 50c

STUDENT COUNCIL

The Executive Committee consists of (seated) J. Levine, R. Glew, M. Hogan; (standing) Mr. Bayes, Advisor; A. Frost, R. Canal, M. Levin, R. Fuller, T. Casey.

The Student Council completed another successful year despite the difficulties caused by the overlap sessions. The Candy Sale provided funds for donations to several charities. The Christmas Projects were as valuable and as heartwarming as ever.

On the social side, the Football Dance was a tremendous success as was the Spring Dance. The F.H.S. Student Council was represented at several conventions during the year, so that all in all, the Council again fulfilled its functions as the major advisory body in the school.

Ted Casey, Richard Glew, and James Kelly congratulate Candy Sale Champion James Bianchi (second from right).

The Candy Sale Zone Chairmen are: J. Partnow, B. Trudel, A. Frost, P. Bianchi, R. Finigan, M. Hogan, R. Knight, F. Marques, J. Levine.

The Student Council sponsored the new Christmas Assembly.

The senior members of the Student Council are (front row) T. Casey, M. Okami, C. Lavallee, R. Sawyer, J. Levine, M. Hogan, R. Glew; (back row) R. Knight, E. Costa, J. Kelly, J. Tempone, W. Reno, P. Dineen, R. Finigan.

The entire Student Council is made up of (front row) R. Canal, J. Levine, R. Glew, President; M. Hogan, T. Casey, M. Levin; (second row) B. Trudel, F. Marques, K. Dow, M. Okami, C. Lavallee, R. Sawyer, M. Nicholas, B. Barnicle; (third row) V. Bremner, D. Taft, A. Frost, P. Allen, R. Fuller, J. Partnow, P. Bianchi, Mr. Bayes, Advisor; (back row) R. Knight, E. Costa, J. Kelly, J. Tempone, W. Reno, P. Dineen, R. Finigan.

Posters, posters, and more posters!

PHILOMATH

Carol Ciccolo and Robert Finigan, Co-editors, discuss a new layout with the *Philomath* advisor, Miss Mary O'Neil.

The *Philomath* is always a group effort. The co-editors and the various committees work with Miss O'Neil and Mr. Beatty, the advisors, to produce the finished book. The successful production of the 1961 *Philomath* has been dependent upon this close teamwork.

In May, 1960, the present staff members took a searching examination to determine their proficiency for yearbook work. As a result of this test, the editors of the 1961 publication were named. Beginning in September, each committee began its specific task which, carried to completion in March, helped to maintain the *Philomath's* reputation as one of the outstanding yearbooks in Massachusetts.

The members of the Biography and Verse Committee are (first row) J. Santoro, A. Facini, N. Cole, P. Corazzari, F. Hansen, L. Jost, P. Guthrie, Mr. Beatty, Advisor; (second row) L. Jacques, M. DeVries, K. Cortesi, D. Palanzi, S. Geschelin, M. Finn, K. Clark; (third row) C. Christiansen, C. Pensiero, F. Cacciola, E. Gumben, M. Fantoni, B. Empey, D. Feindel; (fourth row) T. Dowd, Editor; B. Nardini, V. Taft, S. Holgerson, P. Ritz, E. Follette, Editor; J. Grelotti, Editor; and H. Shore.

The Art and Layout staff is comprised of (seated) J. Bryant, C. Seymour, P. Bianchi, J. Cotter, Layout Editor; R. Ebeling, C. Ngau, Art Editor; E. DeCollibus, N. Allen, A. Facini; (standing) J. Brillhart, H. Chakiris, M. Leonard, A. Flink, and L. Najerian.

The members of the Sports staff include (seated) L. Drady, S. Teacher, Sports Editors; (standing) F. Macchi, C. Seymour, S. Holgerson, J. Tempone, and R. Glew.

Many hands make light work!

The Picture and Copy staff consists of B. Bryant, Copy Editor; C. Davis; J. Gans, G. Saleson, R. Bugley, Picture Editors; E. Carey, Copy Editor; D. Tourangeau, S. Snow.

The Philomath typists are (clockwise) C. Lavallee, F. Hansen, B. Nardini, D. Stoner, G. Saleson, E. Stonehouse, A. Biuso, and M. Hogan.

STUDENT CRIER

The Student Crier is published ten times during the school year. It contains school news, editorials, jokes, features, and photographs. *The Crier* is produced by students for students. To become members of the newspaper staff pupils participate in try-outs in which they cover a given item in news-story or in feature-story form. An editor, assistant editor, and staff editors are chosen by a student-faculty committee after the try-out tests.

Senior members of the *Student Crier* staff include (front row) A. Facini, J. Jack, C. Lavallee, R. Sawyer, M. Wright; (second row) J. Domico, S. Weidner, S. Holgerson, B. Komola, D. Tourangeau; (back row) M. Wilson, R. Ebeling, J. Bianchi, M. Whitman, M. E. Davis.

Carl Aron and Bonnie Gray, Editors, check the use of a word with their advisor, Mr. Whalen.

All *Student Crier* editorial meetings are conducted with utmost solemnity.

The Editorial Staff of the *Student Crier* is composed of (front row) N. Golden, C. Gilman, M. Goffin, C. Hanley; (back row) K. Brown, Mr. Dupuis, Advisor; N. Dowd, K. Nilson, G. Grelotti, A. Manring, E. Costa, R. Frommer.

Sophomore and Junior reporters are (front row) K. Politzer, A. Drake, M. Stern, P. Iffland, S. VanWaters; (second row) D. Joyce, R. Nathanson, S. Bryant, D. Harvey, V. Pollina; (back row) M. Levin, H. Potter, S. Larrabee, J. Partnow, M. McGrath, P. Bianchi.

An alert proofreader checks all copy.

MARSHALS

The Marshal Executive Committee consists of (front row) Mr. Galvani, Advisor; P. Gagen, V. Valentini, M. Finn; (back row) J. Paolini, J. Tempone, Captain; R. Boland.

The Marshal Force, under Mr. Galvani and Mr. Fraser, serves to keep the corridors orderly and the traffic moving between classes at F.H.S. Considering the number of students in the halls during these times the Marshals' services are most essential.

In addition to their daily posts, the Marshals serve as guides on Parents' Night, at rallies, and at other socials.

The stampede begins.

(seated)
Mr. Fraser
R. Andrews
P. Fox
K. Celorier

(standing)
V. Bremner
L. Sartori
M. Beshka
R. Knight
P. Sweeney
C. Eisner

The Vocational Marshals

The Senior Marshals are (front row) M. Wright, M. Finn, J. Grelotti, E. DeCollibus, S. Holgerson, C. Seymour; (second row) B. Bennett, J. Tempone, R. Bugley, R. Boland, D. Feindel.

Members of the Marshal Force are (front row) M. Wright, S. Giombetti, L. Cattani, P. Gagen, V. Valentini, M. Finn; (second row) E. DeCollibus, M. Goffin, J. Grelotti, S. Holgerson, C. Seymour; (third row) R. Boland, D. Feindel, B. Bennett, R. Bugley; (fourth row) J. Tempone, R. Todd, H. Potter, J. Paolini, D. Cella.

The Thread

On November 17, 1960, the curtain rose on the class of 1961 production, *The Thread That Runs So True*, an autobiography of Jesse Stuart. Aside from the usual backstage butterflies, falling props, and misplaced wigs, the play was a grand success. Nearly half the class was involved in the many intricate phases of producing a play—make-up, set-design, prompting, lighting, costuming, ushering, selling tickets—everyone was busy doing something.

Miss Kline and her crew certainly deserve thanks for an excellent production.

Curtain going up!

The cast hears final instructions from Miss Kline.

Jesse and Naomi discuss the future.

That Runs So True

"And I say we don't need a school!"

"You'll handle the spelling for us, Guy."

The cast enjoys the director.

VICTORY

The Victory Dance, in honor of our Thanksgiving Day win, was held Friday, December 2, 1960, in the Framingham High School gymnasium.

The dancing, the entertainment and finally the excitement of choosing the co-captains for next year's football season made the evening an enjoyable one for all present.

"We could have danced all night."

Don't drop it, girls!

Four at a table?!

DANCE

Christmas comes early to Mr. Jachowicz.

Congratulations to new co-captains John Taddeo and Joe Paolini.

FOREIGN EXCHANGE

I cannot help thinking that it was just yesterday that I came to this school as a senior, full of expectation and a little bit of fear. But the year has passed, leaving me a lot of precious memories.

Although I was confused at first, everyone in this school was very nice and always helpful to me so that I could get used to the school. I will always remember the pleasant experiences of running from class to class, climbing up a rope in the gym, and cheering at football games. I will always be proud of my having been a student of F.H.S. for a year.

I would like to thank you for being so nice to me and giving me such valuable experiences.

I wish prosperity and progress to F.H.S. and hope that our paths will cross sometime again.

MASAKO OKAMI

During the summer of 1960, I was fortunate enough to be the American Field Service foreign exchange student from Framingham High School. The American Field Service program is designed to increase understanding and friendship among the peoples of the world. As a participant in this program, I lived for two months with a Swiss family in Zurich, Switzerland. This experience has taught me to recognize and to respect the similarities and differences of people who, though they live in different countries, seek a peaceful and useful life.

I hope that the Swiss people whom I had the pleasure of meeting may now have a better understanding and perhaps a better impression of Americans, because of our associations. My experiences last summer have broadened my horizons, and I would like to thank all of the Framingham High School students who helped to make my visit possible.

JAMES KELLY

CHRISTMAS PROJECTS

The Save The Children Federation received hundreds of pounds of clothing.

Richard Glew, General Chairman, and Mr. Bayes, Advisor, discuss the successful Christmas Projects.

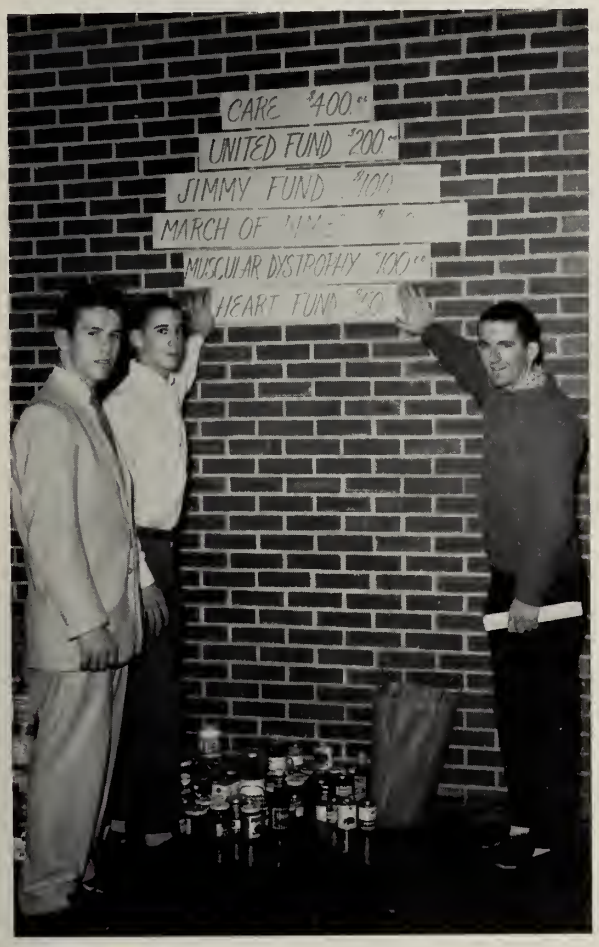

Sizeable contributions were made to worthy charities.

The varieties of canned foods for the Salvation Army seemed almost endless.

SCIENCE FAIR

Last-minute check up . . .

The Science Fair is the major extracurricular activity sponsored by the Science Department each year. In the fields of biology, chemistry, and physics, many outstanding projects are exhibited by students for judging and for display to the many spectators who visit the fair.

Last year five students went on to higher competition at the Worcester Regional Science Fair, and four competed in the State Fair at M.I.T. One F.H.S. winner traveled to the National Science Fair at Indianapolis. The success of all these students is another reflection of the excellence of our annual Science Fair and gives some indication of the tremendous interest developed in the Fair throughout the school.

Spectators arrive.

The crucial moment!

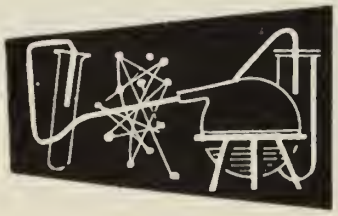

People, people everywhere . . .

Ellen Stonehouse
and
Hayden Wood

The Queen, Alice Franchi, and the Princesses, Barbara Roberge, Alice Giro, and Carla Barber.

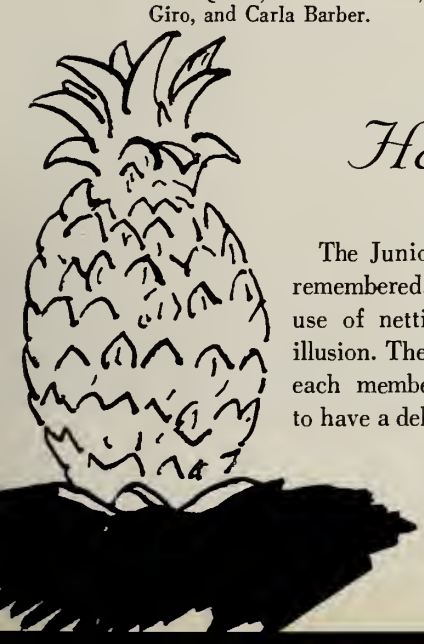

Hawaiian Paradise

The Junior Prom of May 13 was one that will be long remembered. The decor was Hawaiian in effect, and the use of netting and crepe paper did much to create the illusion. The music was provided by Nat Walsh's orchestra, each member of which helped the students and faculty to have a delightful evening.

Martha Doucette and William Callahan

TOP HITS OF 1961

MOST INTELLECTUAL
Linda Jost Bob Finigan

BEST LOOKING
Susan Holgerson Gary Weiermiller

MOST VERSATILE
Jim Kelly Carol Ciccolo

SHYEST
Alice Stearns Tom Mozdiez

MOST TYPICAL
Ruth Sawyer Pat Dineen

MOST MISCHIEVOUS
Gloria Leao Richard Bugley

TOP HITS OF 1961

BEST DRESSED
Carol Ciccolo Bob Boland

MOST POPULAR
Jean Levine Bill Reno

CLASS FLIRTS
Fran Cacciola Frank Sherman

FRIENDLIEST
Pat Dineen Mary Ellen Finn

MOST ATHLETIC
Susan Snow Frank Ghilani

MOST LIKELY TO SUCCEED
Bob Finigan Elena DeCollibus

Has anyone seen Bus 77?

Mr. Hart treats a class to some wry humor.

Another successful driver takes the wheel.

CANDIDS

Miss Kline displays her favorite possessions.

Our Head Majorette way back when!

Miss Putnam has many duties.

ATHLETICS

Most coaches agree that a football team can be unpredictable. Early last fall nobody expected the Flyer squad to be much of a threat. However, under an able coaching staff, the boys quickly began to show the steady defensive game which has become a trademark of Framingham High School teams in recent years.

Lacking outstanding players, the Flyers relied on hard work and superb teamwork to capture a Bay State crown, topped off by a Thanksgiving battle which will never be forgotten.

FLYERS . . . 14, MARLBORO . . . 14

BOB—Guard

GENE—Guard

Bob carries.

DOM—Back

BILLY—Back

FLYERS . . . 0, NEWTON SOUTH . . . 0

BUTCH—End

Drive!

GEO—Guard

Butch hauls one in.

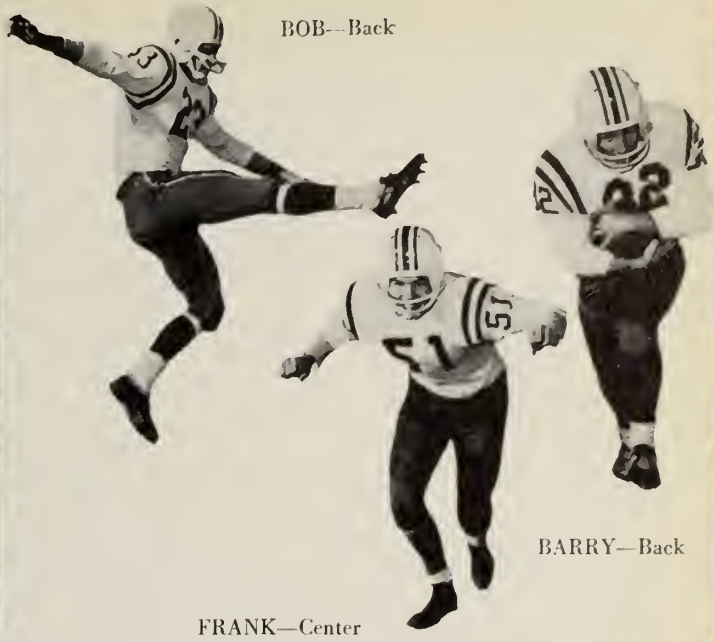

FLYERS . . . 6, NEEDHAM . . . 0

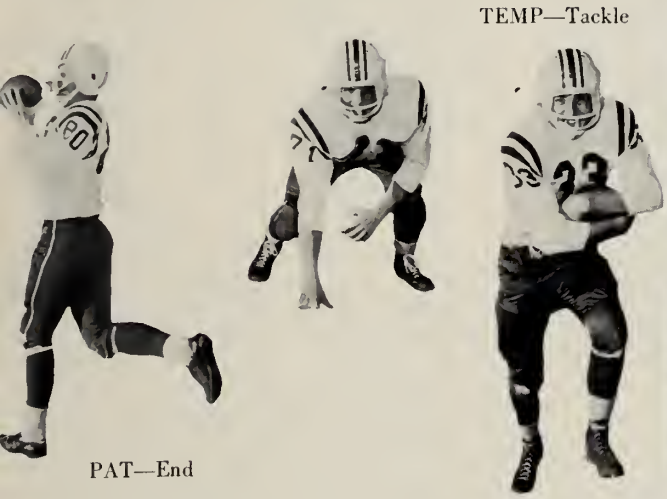

FLYERS . . . 16, MILTON . . . 0

Dom scores.

Watch that left end when . . .

Stopped!

BOB—End

BUCKY—Tackle

FLYERS . . . 6, DEDHAM . . . 14

Hit him again!!

The defense breaks through.

ROY—Tackle

FRED—End

EDDIE—Tackle

GARY—Tackle

SMITTY—End

FLYERS . . . 14, NORWOOD . . . 8

THE COACHES: Mr. Jolie, Mr. Jachowicz, Mr. Fornicari.

The members of the Varsity Squad are (first row) Manager J. Weidner, V. Laws, R. West, J. Hay, E. Ryder, R. Ablondi, F. Macchi, R. DeLucca, R. Tiziani, S. Larrabee, R. Canal, R. Hill, W. P. Phillips, R. Varrichione, D. Cella, Manager C. Howell; (second row) Coaches D. Jolie and A. Forniciari, R. Carricini, J. Paolini, J. Dineen, P. Dineen, G. Weiermiller, J. Taddeo, E. Costa, Co-Captain; R. Jachowicz, coach; F. Ghilani, Co-Captain; G. Herdman, A. Richardson, D. Errico, W. Bernardi, C. Barton, F. Galvani, Faculty Advisor; J. Daniels, Athletic Director; (third row) R. Perry, B. Dowling, R. Smith, R. Ferragamo, K. Kimball, J. Tempone, E. Briggs, W. Keller, F. Sherman, W. M. Phillips, R. Duca, C. Nolan, D. Lynch, B. Sult, C. Schuler, J. Diana.

The members of the Junior Varsity Squad are (first row) J. Dineen, W. P. Phillips, R. West, D. Lynch, C. Schuler, R. DeLucca, J. Hay, C. Barton, J. Diana; (second row) F. Galvani, Faculty Advisor; Coach G. Forniciari, P. Sommers, R. Longi, D. Macchi, R. Eiland, R. Costa, R. Jachowicz, Coach; D. Todd, A. Scott, R. Prout, D. Meutsen; (third row) R. Howland, S. Salvati, D. Flink, J. Boudreau, J. Felch, F. Antinoli, D. Bagnall, R. Jones, P. Grinley, J. MacDougall.

FRAMINGHAM . . . 26

We can . . .

On November 24, 1960, the Framingham Flyers defeated their arch-rivals, the Natick Redmen, in the annual Turkey Day encounter. Before a record-breaking crowd of anxious spectators, the Flyers were cheered on to a 26-18 victory, thus ending Natick's nineteen year winning streak.

Rally!!

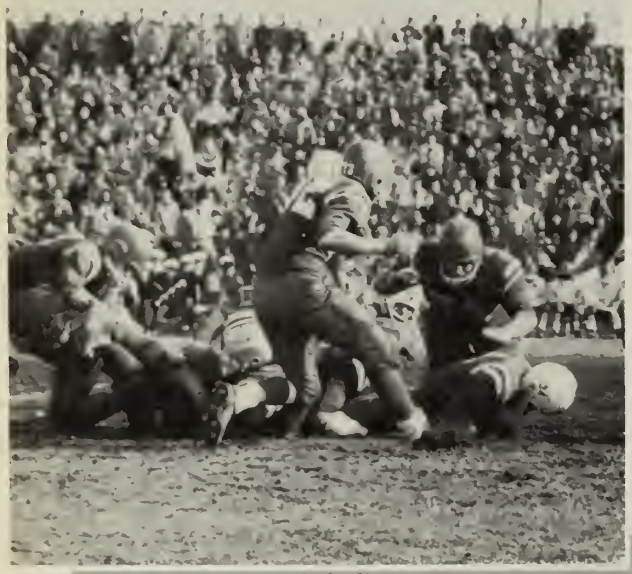

Through the line.

Fading back . . .

NATICK . . . 18

Hit him hard!

Is it good?

Three cheers for the coach!

That clinches it.

The cheerleading squad consists of (kneeling) M. Hogan, J. Levine, Captain; F. Cacciola, M. Finn; (standing) K. Connolly, P. Gagen, V. Grelotti, M. Nicolas, K. McDevitt, and C. Gryzboski.

CHEERLEADERS

A familiar sight at all the F.H.S. football and basketball games during the 1960-61 year was our cheerleading squad. Rain or shine, win or lose, the girls were always there—boosting the morale of both the team and the spectators. The performances of the girls at the traditional rallies were also much enjoyed by all.

"We're behind you all the way, Flyers."

The girls prepare for a cheer.

The cheerleaders re-enact the first Framingham-Natick game.

MAJORETTES

The skilled performances of the majorettes at the games as well as at the rallies are worthy of commendation. "Practice makes perfect" is definitely reflected when these girls are performing on the field.

Paulette performs.

Step high, girls!

The majorettes are (kneeling) P. Guthrie, Head Majorette; S. deAlmeida, Band Majorette; (standing) J. Ghiringhelli, D. Faini, D. Abajian, B. Suarez, C. LeDoux, M. Rasicot, M. E. Davis, M. Pihl, G. Stoddard, S. Murphy, and M. Urbinati.

The majorettes perform indoors . . .

. . . as well as outdoors.

BASKETBALL

The able Mr. Summers has been directing Framingham basketball teams for ten years and with five trips to the Tech Tourney has yet to tally a losing season. This season gave the hard-driving coach only four sleepless nights, for which the twelve Flyer victories more than compensated.

The varsity squad finished the season with a 12-4 record and tied Braintree for second place in the Bay State League. This fine season enabled the team to qualify for the Tech Tourney at the Boston Garden. To round out a successful season, Framingham placed three players on the Bay State League All-star Team.

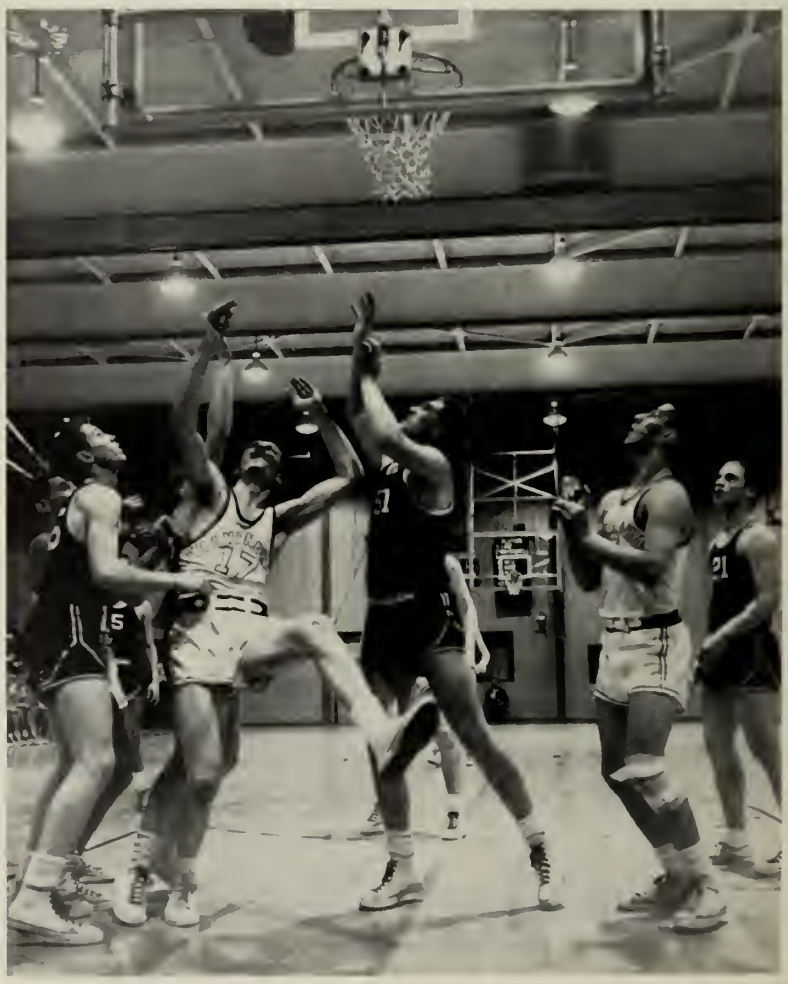

Will it drop in?

Framingham	70	Dedham	42
Framingham	54	Wellesley	37
Framingham	61	Natick	42
Framingham	53	Walpole	86
Framingham	81	Norwood	69
Framingham	50	Braintree	43
Framingham	60	Milton	57
Framingham	41	Needham	75
Framingham	52	Dedham	27
Framingham	79	Wellesley	65
Framingham	53	Natick	51
Framingham	60	Walpole	47
Framingham	54	Norwood	53
Framingham	57	Braintree	61
Framingham	52	Milton	50
Framingham	59	Needham	66

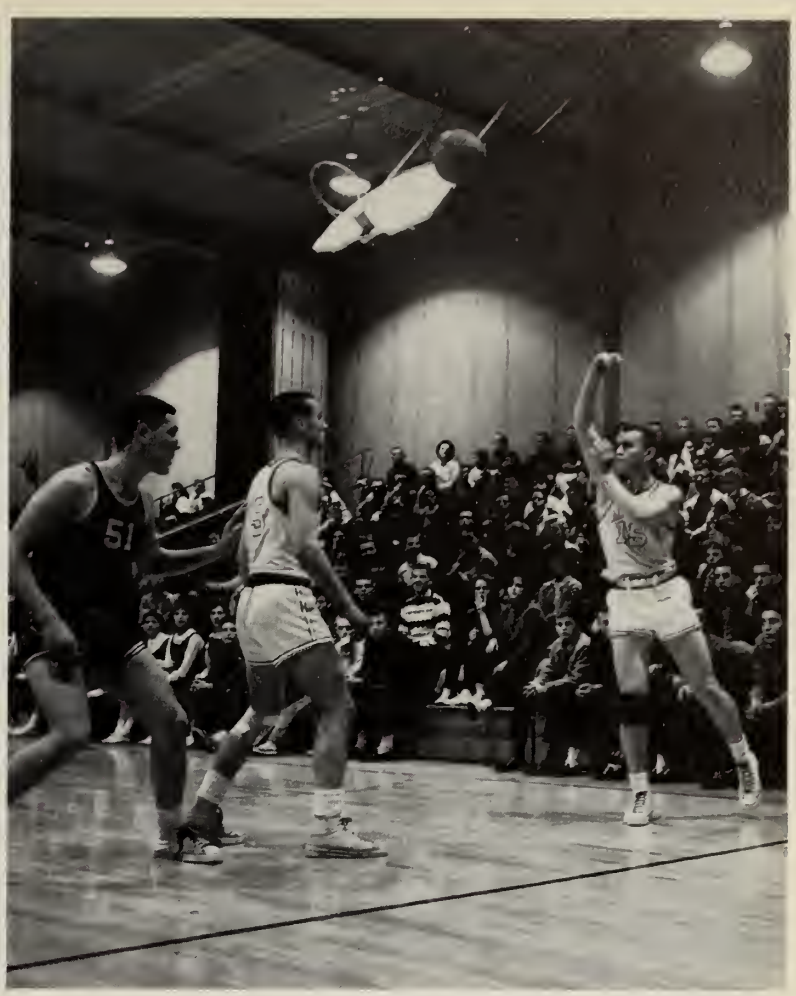

Flyer Co-captains Frank Ghilani and Bill Phillips spark the team.

The Flyers drive . . .

. . . and drive again.

The members of the Varsity Squad are (front row) E. Brown, J. Fiorito, T. Kwasek; W. Phillips, F. Ghilani, Co-captains; D. Taft, W. Reno, J. Cotter, V. Laws; (back row) Mr. Daniels, Athletic Director; Mr. Summers, Coach; Mr. Galvani, Faculty Advisor; S. Larrabee, R. Powell, S. Richards, G. Skinner, R. Todd; R. Williams, L. Payne, Managers.

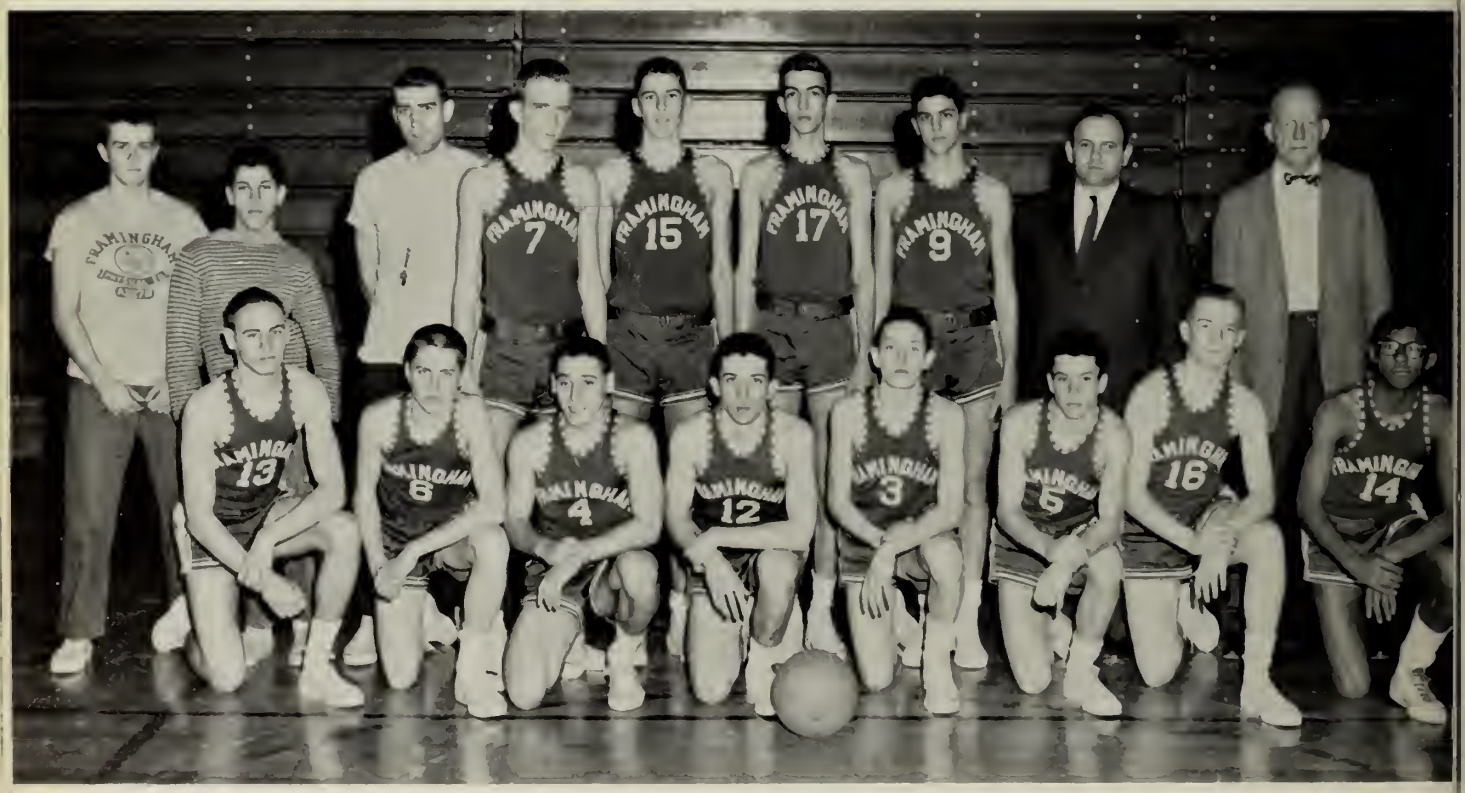

The Junior Varsity Squad is composed of (front row) C. Barton, B. Dunn, D. Knutson, D. Hayes, M. Sadowsky, D. Riley, A. Keen, R. Fuller; (back row) R. Yeaton, P. Bianchi, Managers; Mr. Greeley, Coach; J. Nogelo, P. Travers, W. Foisy, J. Partnow, Mr. Galvani, Faculty Advisor; Mr. Daniels, Athletic Director.

A sure two points.

Many hands make hot basketball.

Framingham gets the ball.

An anxious moment.

HOCKEY

FIRST ROUND

Framingham	2	Needham	3
Framingham	3	Walpole	1
Framingham	3	Natick	2
Framingham	0	Norwood	1
Framingham	3	Wellesley	1
Framingham	1	Milton	5
Framingham	2	Dedham	1

Is it a score?

The Framingham High hockey team completed one of its most successful seasons with a record of nine wins, two ties, and three losses. With this record, the squad finished third in the Bay State League standings and qualified for the state hockey tourney. One of the highlights of the season was a 1-0 victory over a powerful Norwood sextet that was previously undefeated in ten games. The Flyers also beat Natick twice, coming from behind 3-2 and shutting them out 5-0. After a shaky first round, the team settled down to go undefeated through eight straight games.

Much credit should be given to Coach Henry Cotton, who carried on the unfinished work of Ed Loring in developing the squad into an effective unit. The team was sparked by the play and spirit of co-captains Jim Kelly, George Bernard, and Ted Casey.

Into the boards.

Has anyone seen the puck?

Ted shoots.

Members of the Hockey Squad are (front row) F. Macchi, G. Duane; T. Casey, G. Bernard, J. Kelly, Captains; G. Salak, P. Dineen; (second row) Mr. Cotton, Coach; D. Towle, R. Creighton, W. Coughlin, G. Dineen, R. Neitz, J. Glover, T. Aucoin, P. Butler, F. Kirby, R. Glew; D. Taft, Manager.

SECOND ROUND

Framingham	2	Needham	2
Framingham	2	Walpole	2
Framingham	5	Natick	0
Framingham	1	Norwood	0
Framingham	2	Wellesley	0
Framingham	3	Milton	1
Framingham	5	Dedham	2

Nice save, Burger!

The defense rushes in.

Front row: W. Thompson, B. Bennett, C. Johannesen, P. Travers, D. Feindel, M. Leonard. *Rear row:* A. Sigel, R. Bucilla, R. Myles, E. Messana, Mr. Dowling, coach; L. Lamberti, R. Odlum, S. Pell, and S. Jones.

CROSS COUNTRY

Captained by Dave Feindel, Carl Johannesen, and Marston Leonard, the Cross Country team suffered 7 losses and a forfeit. These defeats are not indicative of the spirit of the group, however.

Ready . . . set . . . go!

Front row: D. Carey, J. Goddard, A. Berry, B. Anderson, S. Teacher, C. Goddard, N. Merloni, D. Martino, C. Tripp and C. Zugale. *Rear row:* A. Drake, C. Newton, L. Salvati, J. Sweeney, P. Zontini, N. MacRae, Miss Quinn, Coach; D. Ellison, S. Greenberg, B. Gormley, B. Anderson, D. Neuman.

GIRLS' FIELD HOCKEY

Although the girls' field hockey team did not have a very successful season, the team under the able direction of Coach Eleanor Quinn won its first game with NATICK!! The girls were in high spirits throughout the season and were very faithful in attending practices. Good luck to the team next season!!

Varsity Captain
SHELLEY TEACHER

Keep that ball rolling!

Who'll get the ball?

Watch out for my foot!

GIRLS' BASKETBALL

Although the basketball team didn't win all its games this year, the girls certainly had a good time trying. However, there were 3 casualties: Judy Sweeney, Judy Santoro, and Carol Seymour. All are fine now! The team feels this has been one of its best seasons. Captains of both teams are Sue Snow and Sue Holgerson, Varsity; Karen Oesterling and Charlene Goddard, J.V. Coaching both teams is Miss Moberg, who has great patience.

The opposition ties the ball up.

. . . but F.H.S. wins the jump!

A score!

The Girls' Basketball Team includes (front row) M. Merloni, S. Snow, S. Holgerson, C. Goddard, K. Oesterling, J. Goddard; (second row) J. Sweeney, M. DeVries, L. Mills, J. Mathews, C. Scopa, M. Pratt, B. Gormley, P. Duane; (third row) R. Ginsberg, S. Jackson, S. Daniels, Managers; J. Santoro, P. Tempone, C. Seymour, G. Huber, E. DuBose, J. Waugh; L. Day, S. Allen, C. Bright, Managers; Miss Moberg, Coach.

Keeping the time.

It would seem interesting . . .

The group assembled.

BAND

For years our band has had the reputation of providing suitable music at football games, both at home and away. With Mr. Murray as director, the band members receive excellent training, not only in music but also in stage presence. Their contributions at rallies and assemblies are always appreciated.

March! March!

The noisemakers.

OFF-SHOTS

One-two-three, *one*-two-three . . .

How *does* the yearbook ever get to press?

Parents hear the good word from Mr. Murray.

Recognize any one?

Industry on parade.

CONCLUSION

The Editorial Staff of the 1961 *Philomath* wishes to express its gratitude to all those who were in any way concerned with the production of the book.

From picture . . .

to copy . . .

to finished product.

All's well that ends well!

SOUTHEASTERN NEW ENGLAND DIVISION

L. G. BALFOUR COMPANY ATTLEBORO, MASSACHUSETTS

- Thomas Galvin
- William Rowan
- Farnum Devoe
- Donald Pelletier

CLASS RINGS AND PINS • CLUB INSIGNIA • MEDALS

TROPHIES • PLAQUES • DIPLOMAS • INVITATIONS • TAYLOR YEARBOOKS

Our Best Wishes
to the
Class of 1961

From

FRAMINGHAM
NATIONAL BANK

1833 . . . 1961
128 YEARS OF SERVICE

FRAMINGHAM CO-OPERATIVE BANK

Savings Accounts — Paid Up Shares
Quarterly Dividends
59 HOWARD STREET, FRAMINGHAM

GEORGE'S TEXACO SERVICE

Road Service — TRinity 9-9259
Motor Tune-Up — Minor Repairing
Tires — Batteries — Accessories
816 Concord Street
FRAMINGHAM, MASS.

Compliments of
WHITE HARDWARE CO., INC.

36 HOLLIS STREET
Framingham

L. DEMARINI'S

Candy, Fruit, and Vegetables
158 UNION AVENUE
Tel. TR 3-8160

CUSHING, CRISTMAN, POTTER & PAINE INC.

Complete Insurance Service
179 UNION AVENUE, FRAMINGHAM
Tel. TRinity 5-4810

Compliments of
DR. ARTHUR W. EWING

PAUL B. LEBARON

D.M.D.
Hemenway Building
FRAMINGHAM, MASS.
Tel. TR 5-5104

The door of the past is always closing as today reaches out to become tomorrow. As the door closes upon your education at Framingham High School, we at Dennison congratulate you upon the completion of your studies.

Our hope is that the door of tomorrow will open to a future of success and happiness.

DENNISON

Compliments of

THE B. & W. LINES

Framingham, Mass.

Motor Coach Service

Compliments of

WOODS LUMBER CO., INC.

354 Waverly St.
FRAMINGHAM
MASS.

Village St.
MILLIS
MASS.

PROFESSIONAL PHARMACY

Devoted Exclusively to Your Health

Hearing Aids and Batteries,
Prescriptions, Trusses, and Surgical Supplies

42 Union Avenue

Phone TR 3-7441

BURKE
BATTERY SERVICE

802 Worcester Road

FRAMINGHAM CENTER, MASS.

— Specialized Repairs —

"HAPPY HOURS FOR SALE"

JOE BROWN'S

Sports Goods — Hobbies

Lionel Train Repair Station

7 Kendall St.

Framingham TR 2-1380

DAIRY QUEEN

518 Union Avenue

"The Cone With the Curl on Top"

You Can See for Yourself
Reports of All Your Activities Are in
THE FRAMINGHAM NEWS

THE HOUSE OF GLASS
Gifts for All Occasions
248 Worcester Road
FRAMINGHAM

MISS MACKEY'S SCHOOL OF DANCING
Studio
290 UNION AVE., FRAMINGHAM
Tel. TR 3-7956

ROBERT K. WADSWORTH Tel. TR 3-8541
WADSWORTH SERVICE
Established 1892
FUNERAL HOME
108 Lincoln Street (Corner of Beech)
FRAMINGHAM
Ask the Families We Have Served

Compliments of
HENRY BRONZETTI
78 FAY ROAD

AVERY MATTRESS
AND UPHOLSTERING CO.
74 Franklin St., Framingham
Specialists in
Manufacturing and Remaking Mattresses, Pillows, Box Springs, Furniture, Upholstering, Slipcovers and Draperies
Tel. TRinity 5-4576

. . . Congratulations and
Best Wishes
'61

Whatever Your Ambitions
and Goals in Life
May They All Be Realized
and May
Good Health and
Good Fortune
Be With You
Always

FRAMINGHAM TRUST COMPANY
"A Full-Service Bank"

SCHALTENBRAND PHARMACY

DANIEL I. CONNOLLY, Prop.

Drugs, Prescriptions, Sundries

SAXONVILLE'S OLDEST
ESTABLISHED PHARMACY

1625 Concord Street
SAXONVILLE

Tel.—TR 3-7309

CARPENTER'S

Clothing and Furnishings
for Men and Boys

103 CONCORD ST., FRAMINGHAM

Telephone TR 5-4252

Cards Stationery
Gifts

ACTON'S

937 Worcester Road

GOOD LUCK, '61

TR 3-3500 Telephone TR 2-3500

TOMMY'S TAXI, INC.

Courteous Service

Cars Equipped With
Motorola Two-Way Radio

Cor. Waverly and Concord

FRAMINGHAM, MASS.

FITTS INSURANCE AGENCY
INC.

40 Union Avenue
FRAMINGHAM

Telephone TR 2-1227

Best of Luck

JIFFY CAR WASH

800 Worcester Road
NATICK, MASS.

OLympic 3-1511

KERWIN'S
SHOE STORES

FRAMINGHAM and NATICK

Stride Rite Shoes
for Children

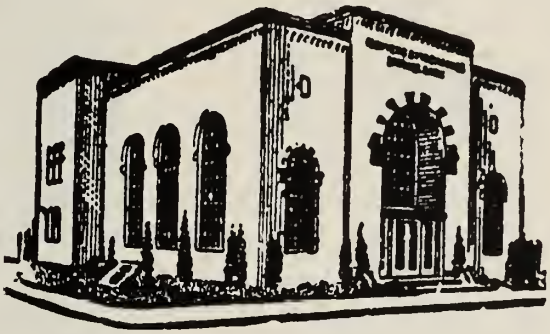

FARMERS AND MECHANICS SAVINGS BANK

Park and Franklin Streets

FRAMINGHAM, MASS.

"There Is No Substitute for a Savings Account in a Mutual Savings Bank"

WE ARE HERE TO SERVE YOU

MAY WE HAVE THE OPPORTUNITY?

. . . The Finest in Dresses . . .
. . . The Best in Sportswear . . .
. . . The Nicest in Formal Wear . . .

GORDON'S
Rte. 9

FRAMINGHAM
CENTER

Roy
Lithograph Co.

PRINTING

GARINO'S
HOME APPLIANCE STORE
Music Records
Hi-Fi Radio TV
Tel. TR-5-5969

. . . GOOD LUCK, SENIORS
For the Best in Food and Pizza
Visit the
UNION HOUSE, INC.
672 Waverly Street
FRAMINGHAM, MASS.
TEL. TR 3-8200 TR 3-7162
TR 9-9237

Compliments of
DE COLLIBUS
RADIO & TELEVISION CENTER, INC.
597 Waverly Street
FRAMINGHAM, MASS. TR 5-5200

VERDELLI'S MARKET
818 Waverly Street
FRAMINGHAM
Tel. — TR-2-4385

Best of Luck
KATZ PHARMACY, INC.
PRESCRIPTION SPECIALISTS
SURGICAL PHARMACY
TR. 2-2757 765 Concord St.

Compliments of
GIOVANNI'S
FRAMINGHAM, MASSACHUSETTS

THE
PEERLESS PRESS
— Printing —
74 Hollis Street
FRAMINGHAM

Good Luck
SEA 'N' SURF
Best Food in Town
TR. 2-1800

KENNETH E. LeBARON
D.D.S.
Hemenway Building
FRAMINGHAM, MASS.
Tel. TR 2-3598

Compliments of
ROXBURY
ARPET COMPANY

BUTLER MOTOR CORP.
FORD — FALCON
Kendall Street
Worcester Turnpike (Rte. 9)
FRAMINGHAM

KARAS PHARMACY

Prescriptions

FRAMINGHAM CENTRE

TR 5-5711 2 Vernon Street
at Rte. 9

JEAN C. AVERY, M.D.

154 Union Avenue

FRAMINGHAM

SUNSHINE DAIRY

Milk From Our Own and Nearby Farms

For the Best Ice Cream and Sandwiches

COME TO THE FARM

32 Years Serving the People of Framingham

TRinity 5-0694

CONGRATULATIONS

FRAMINGHAM
MUSIC CENTER

Sales—Rentals—Repairs

Music Studios

48 Hollis Street
FRAMINGHAM, MASS.

Compliments of

SAXONVILLE
COAL COMPANY

BATES STATIONERY CO.

IRVING SQUARE

Headquarters for School Supplies

THE TEAM DID BEAT NATICK!

Compliments of

THE CENTER FOOD MART

939 Worcester Street

FRAMINGHAM CENTRE, MASS.

Student Publications Business Department: (seated) Mrs. Quigley, Advisor; S. Quirk, K. Rendell, E. Gumben, D. Tourangeau, B. Feinstein, J. Goode, J. Forsberg, Mr. Hatch, Advisor; (standing) P. Guthrie, J. Santoro, M. Wright, J. Goddard, J. Gallagher, K. Anderson, K. Kiley, J. Levine, K. Delano, A. Mastracola, D. Murphy, J. Wasserman, J. Warren, L. Rolls, M. Durant, B. Barnicle.

Phonograph records courtesy of Radio Shack, Inc.

Compliments of

HARRY AND MORRIS CAREY

M & H

IRON AND METAL CO.

FRAMINGHAM, MASS.

ARCADE

DRUG COMPANY

Frank Fair, Reg. Ph.

149 Concord Street

FREE DELIVERY

FRAMINGHAM, MASS.

Telephone TR 3-3654

Best of Luck

PHILMAC PHARMACY

13 School Street
SAXONVILLE, MASS.

Little Tree Farms

Pleasant St., Framingham Center, Mass.

The famous "Country Garden Store and Nursery" where lower operating costs are reflected in lower prices. ● Hardy Evergreens ● Perennials ● Potted Plants ● Roses ● Shrubs ● Trees ● Seeds ● Bulbs ● Tools ● Gifts ● Garden Supplies.

Conveniently located on Route 30 in Beautiful Framingham Center

Congratulations
to
Graduating Class

DR. LEON I. LESHAY
D.M.D.

ELM
DEPARTMENT STORE, INC.

62 Hollis Street
FRAMINGHAM, MASS.

JOSEPH H. STRACHMAN, Mgr.

Tel. TR 2-3391

Best of Luck
NOBSCOT PHARMACY

WELLWORTH
SERVICE STORES

RESTAURANT & TEA ROOM

Air-Conditioned

67-71 Concord Street
Framingham, Est. 1901

CENTRE
BARBER SHOP

ANTHONY R. DEANGELIS

ROBERT A. DEANGELIS

937 Worcester Street
FRAMINGHAM CENTER

When you graduate it's wonderful to have a telephone job waiting for you. You'll love the friendly new people you meet. And you'll like the excellent salary, the regular increases, the opportunities for advancement and the many additional benefits that make working for the Telephone Company so attractive to so many young people.

Telephone jobs are important ones. We have our own training program which you can enter without any previous job experience.

Why not come and see our employment interviewer soon . . . before you graduate. Ask the Guidance Counselor at your school to tell you when and where to apply.

NEW ENGLAND TELEPHONE

Official
Photographers
Class of 1961

KORDAY STUDIO

50 FRANKLIN STREET . . . FRAMINGHAM, MASS.

"Your Family Photographer"

MEMBER
THE PHOTOGRAPHERS ASSOCIATION OF AMERICA

Autographs

Autographs

Autographs

Autographs

Autographs

Autographs

Autographs

Autographs

TAYLOR PUBLISHING COMPANY
The World's Best Yearbooks Are Taylor-made

1960 -- FRAMINGHAM VARSITY FOOTBALL TEAM

BAY STATE CHAMPIONS

Schools

FRAMINGHAM HIGH VARSITY FOOTBALL SQUAD — FIRST ROW (left to right): Manager Jim Weider, Vern Laws, Dick West, John Hay, Bucky Ryder, Bob Ablondi, Fred Macchi, Bob DeLucca, Ray Tizianni, Steve Larrabee, Ron Canal, Bob Hill, W. P. Phillips, Dick Varichione, Dave Cella, Chick Howell. SECOND ROW: Coaches Don Jolie and Gus Fornichiari, Bob Carracini, Joe Paolini, Gary Dineen, Pat Dineen, Gary Weiermiller, Cookie Taddeo, Gene Costa, Coach Bob Jachowicz, Frank Ghilani, George Herdman, Art Richardson, Dom Errico, Bill Bernardi, Carlos Barton, Mr. Frank Galvani, Athletic Director Jack Daniels. THIRD ROW: Bob Perry, Ed Dowling, Bob Smith, Ron Ferragamo, Ken Kimball, John Tempone, Ed Briggs, Bill Keller, Frank Sherman, W. M. Phillips, Bob Duca, Charlie Nolan, Don Lynch, Bill Sult, Carlos Schuler, and Jerry Diana.